

**Details of officer and Employees. Executive Engineer (Quality control)
Division office:-**

SI No.	Name and Designation	Office Address	Telephone No.
1.	Smt.R. Suguna Executive Engineer	South zone office complex, 9 th Cross, 9 th main, Jayanaga 2 nd Block, Bangalore-560011.	080-26576841
2.	Sri.M. Ramanjulu Executive Engineer	~DO~	~DO~
3.	Sri. R.M.Mahesh Assistant Executive Engineer(I.C)	~DO~	~DO~
4.	Sri.B. Ramegowda Assistant Engineer	~DO~	~DO~
5.	Sri. Venkatasivareddy Assistant Engineer	~DO~	~DO~
6.	Sri. K.Satish Kumar Second division assistant	~DO~	~DO~
7.	Sri.k.Nagesh Peon	DO~	~DO~
8.	Sri. R.Megharaj Peon	~DO~	~DO~
9.	Sri. K. Nanjundappa Driver	~DO~	~DO~
10.	Sri .Penchala narsimhaiah Night watch man	~DO~	~DO~

Monthly Salary Details of Officers and Employees – Quality Control Divn.

SL No	Name	Designation	Basic pay Rs	Allowance Rs	Total
1.	Smt.R.Suguna	EE/QC	14.800.00	8884.00	23684.00
2.	Sri.M. Ramanjulu	EE/QC	14.800.00	8884.00	23684.00
3.	Sri. R.M.Mahesh	AEE/QC East	12000.00	7430.00	19430.00
4.	Sri.B. Ramegowda	AE South	16800.00	10219.00	27019.00
5.	Sri. Venkatasshivareddy	AE West	16000.00	9850.00	25850.00
6.	Sri. K.Satish Kumar	S.D.A East	6650.00	4057.00	10707.00
7.	Sri.k.Nagesh	Peon	5100.00	3158.00	8258.00
8.	Sri. R.Megharaj	Peon	5300.00	3274.00	8574.00
9.	Sri. K. Nanjundappa	Driver	7450.00	4731.00	12181.00
10.	Sri .Penchala Narsimhaiah	Night watch man	6000.00	3680.00	9680.00



BRUHAT BANGLORE MAHANAGARA PALIKE

1. Details and powers of the office of the Executive Engineer (Quality Control) division:-

Office Address : Office of the Executive Engineer
(Quality Control) Division,
South zone office complex,
9th Cross, 9th main,
Jayanaga 2nd Block,
Bangalore –560011.
Phone No: 26576841

Staff Pattern:-

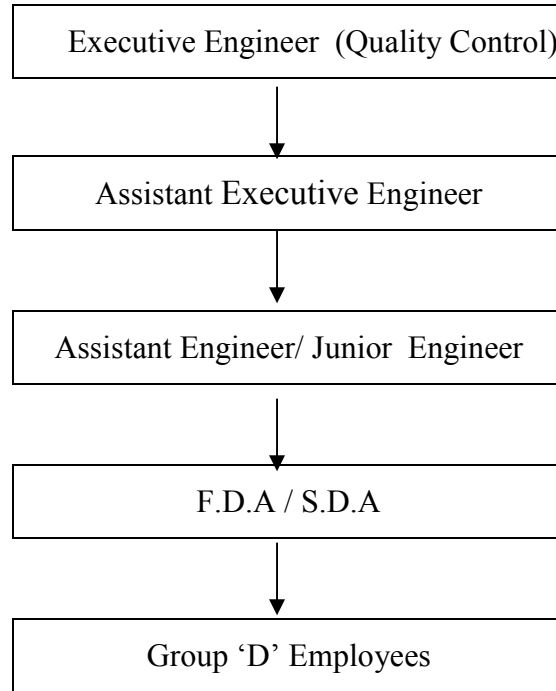

I. a) The following are the power of the Executive Engineer (Quality Control)

1. To accord A/A upto Rs.10.00 Lakhs estimates.
2. To accord T/S upto Rs.10.00 Lakhs estimates.
3. Entering and acceptance of Agreement for the works including issuing of work Order.
4. Sanction of the Encashment benefit to the C & D group employees up to 30 days.
5. Inviting and Evaluation of Tenders.

b) duties of the Executive Engineer (Quality Control)

1. Scrutiny and sanction of estimates / submitting to sanctioning authority.
2. On the receipt of Information from the field engineers during the progress of civil works spot will be inspected by the concerned engineers, samples will be collected and same will be tested as per IRC specification. The results of the test conducted will be sent to the concerned Executive Engineers for taking further necessary action.

II. a) The following are the powers of the Assistant Executive Engineer (Quality Control)

1. Sanction of C.L, Earned Leave, Committed Leave, Annual increments to C & D Group employees.
2. To take the unauthorized 'D' Group employees for duty even he/she does not have in his/her credit considering leave without pay 30 days.
3. Sanction of Encashment benefit to the C & D group employees up to 30 days.

b) Duties of the Assistant Executive Engineer (Quality Control)

1. Inspection of work and collecting samples of civil works.
2. Quality test will be conducted in the Q.C. Lab for the samples collected from the work spot.
3. Test result is issued to the concerned engineers of the work.

Details of tender work pertaining to EE (Quality control)

Work:- Supply of State of Art equipments for laboratory in house quality control division.

Estimate amount : 12,33,000/-

Work code:- 007-07-M-N-E-O-MI-003

Contractor- M/s. Enkay Enterprises,
#605, Padma Tower 11,22,
Rajendra Place,
New Delhi – 110 008.

Quoted rate:- at 25. 73 % below the estimated rates based on market rates (Rs:-980582/-

Work order issued: - EE/QC/WO-01/09-10 Dated:23-11-2009

Status:- Supplier M/S. Enkay Enterprises supplied the Equipments. Machineries to be assembled and installed.

Working and Vacant position in Quality control Office:-

SL NO	DESIGNATION	SANTION POST	WORKING POST	VACANT POST
1	EE	2	2	-
2	AEE	3	1	2
3	AE	6	2	4
4	FDA	1	-	1
5	SDA	4	1	3
6	TYPIST	4	-	4
7	DRIVER	4	1	3
8	TAPPAL PEON	1	-	1
9	LAB ASSISTANT	1	-	1
10	PEON	5	3	2

Executive Engineer
(Quality Control) Division
BBMP