



ಬೆಂಗಳೂರು ಮೆಟ್ರೋ ರೈಲ್ ನಿಗಮ ನಿಯಮಿತ

(ಸಹಭಾಗಿತ್ವದ - ಕರ್ನಾಟಕ ಸರ್ಕಾರ ಹಾಗೂ ಕೇಂದ್ರ ಸರ್ಕಾರ ಉದ್ಯಮ)
ನೋಂದಾಯಿತ ಕಛೇರಿ : ಬಿ.ಎಂ.ಟಿ.ಸಿ. ಕಾಂಪ್ಲೆಕ್ಸ್, 3ನೇ ಮಹಡಿ, ಕೆಂಗಲ್ ಹನುಮಂತಯ್ಯ ರಸ್ತೆ, ಶಾಂತಿನಗರ
ಬೆಂಗಳೂರು - 560 027, ಭಾರತ

Bangalore Metro Rail Corporation Ltd.

(A Joint Venture of Government of Karnataka & Government of India)

Regd. Office : B.M.T.C. Complex, 3rd Floor, K.H. Road, Shanthinagar,
Bangalore - 560 027. INDIA

No. BMRCL/GM/SEMU/Quarterly Report/ 2022/16969

Date: 01.02.2023

To,

The Tree officer and DCF,
BBMP, N R Square,
Bengaluru -560002

Subject: -Forwarding of Quarterly progress report regarding Translocation & Compensatory
Plantation of trees by Bangalore Metro Rail Corporation Ltd, Bengaluru.

- Ref: -**
1. OM No. DCF/BBMP/PR-1790/2020-21 Dated: 01.03.2021
 2. OM No.A9/Tree Cutting/BMRCL/CR-154/2021-22 Dated: 02.03.2021
 3. OM No.A7/Land/BMRCL. Kadugodi/CR-13/2017-18/3636 Dated: 26.03.2021
 4. OM No. DCF/BBMP/PR-1923/2020-21 Dated: 23.03.2021
 5. OM No.A9/Tree Cutting/BMRCL/CR-34/2020-21 Dated: 08.04.2021
 6. OM No.A9/Tree Cutting/BMRCL/CR-341/2020-21/371 Dated: 18.05.2021
 7. OM No.A9/Tree Cutting/BMRCL/CR-195/2020-21/1279 Dated: 26.08.2021
 8. OM No.A9/Tree Cutting/BMRCL/CR-195/2020-21/361 Dated: 07.05.2021
 9. OM No.A7/Land/BMRCL/CR-39/2018-19 Dated: 08.09.2021
 10. OM No.A9/Tree Cutting/BMRCL/CR-480/2020-21 Dated: 26.08.2021
 11. OM No. DCF/PR-2196A/2021-22 Dated: 07.03.2022
 12. OM No. A9/Tree Cutting/CR-698/2021-22 Dated: 10.06.2022
 13. OM No. DCF/PR-1673/2021-22 Dated: 26.11.2021
 14. OM No. DCF/PR-1750/2021-22 Dated: 10.12.2021
 15. OM No. A9/Tree Cutting/ BMRCL/ CR-543/2020-21/1107 Dated: 10.06.2022
 16. OM No. A9/Tree Cutting/BMRCL/CR543/20220-21/2454 dated 09.12.2021
 17. OM No. DCF/PR-2213/2021-22 Dated: 10.03.2022
 18. OM No. DCF/PR-198/2022-23 Dated :26.07.2022

As per the above referred OM, BMRCL has to submit the quarterly reports regarding condition of the Translocated trees and Compensatory Plantation for a period of 03 years. Accordingly, Quarterly progress report from Oct to Dec of 2022 showing the condition of the Translocated trees and Compensatory Plantation is attached here with for necessary action.

(Divya S Hosur)

General Manager, SEMU

Enclosure-As above

Copy to:

- 1.Managing Director, BMRCL
2. Chief Conservator of Forests, Bengaluru circle

Quarterly report on implementation of Official Memorandum dated 01.03.2021 (Reach – 5 RV Road to HSR Layout) by Bengaluru Metro Rail Corporation Limited

Name of the project	: Reach 5 Package 3 of Bangalore Metro Rail Project
Location of the project	: Between R V Road and HSR Layout via Marenahalli Road
OM issued date by the Tree Officer, BBMP	: 01.03.2021
Court Permission Date	: 25.03.2021

Details of the OM dtd.: 01.03.2021

Total number of trees removed as per OM	: 13 No. trees
Total Number of Trees Recommended for the Retention on site	: 2 No. trees
Total Number of Trees Recommended for the Translocation on site	: Nil
Number of Trees Recommended for the Felling on site	: 13 No. trees

Details of Translocation:

-Nil-

Details of compensatory Plantation

Agency entrusted for the raising and maintenance of the plantation by BMRCL	: Nursery Men Co-operative Society
Location of Compensatory plantation	: ASC North (Training area), Iblur
Procedure of agency selection	: Work don certificate and through open quotations method
Compensatory plantation to be raised as per OM (Ratio 1:10)	: 130 No. saplings
Number of Saplings planted	: 130 No. saplings
Year and Month of plantation Completed	: 2021 and Oct-Nov
Present servility rate of the plantation	: 130 No. saplings (100%)
Supervision of plantation	: General Manager (SEMU), Environmental officer, AM/AE (SEMU) Asst.

	Environmental Officer, SEMU, Section Environmental Engineer, SEMU.
Officers in-charge for Compensatory plantation	: ED-Civil, GM (SEMU), Environmental officer, AM/AE (SEMU), Asst. Environmental Engineer (SEMU) Section Environmental Engineer (SEMU).
Supervision by BBMP	: BBMP Tree Officer or Officer Deputed by Tree Officer BBMP

A. COMPENSATORY PLANTATION:

As per the directions of Hon'ble High court of Karnataka and the official memorandum issued by the tree officer BBMP, BMRCL had taken of Compensatory plantation in the ratio of 1:10 i.e., for removal of each tree standing in the project area by means of translocation and felling, BMRCL has to plant 10 healthy saplings. Hence BMRCL had raised the plantation of 130 no. saplings at ASC North (Training area), Iblur.

BMRCL has to rise the compensatory plantation of 57,320 No. saplings as per the 18 official memorandums issued by the tree officer BBMP from March 2021 to November 2022. BMRCL had completed the raising 25,730 saplings.

A1. Maintenance of the plantation

Time period: The plantation has maintained for a period of three years from the date of completion of rising of plantation.

Causality replacement: From Oct to Dec 2022, 0% causality was observed in the 130 saplings afforestation pertaining to the OM dtd. 01.03.2022.

A2. Plantation activities under taken in the present quarter:

Weeding: Removal of the weeds has been carried out from Oct 2022 to Dec 2022 for the plantations at ASC North (Training area), Iblur.

Soil works: Hoeing and other soil works has been completed in Oct 2022.

Saucer Bharav: Preparation of Saucer Bharav for the saplings has been started from Nov 2022, still is in progress.

Watering: Due to heavy rains in the Bengaluru no watering activity has carried out in quarter Oct to Dec 2022 in the plantations.

Quarterly Report Oct to Dec 2022

6th Quarter

Application of Fertiliser to plants: 50g of DAP and approximately 2 kg of FYM has been given to each sapling at the root zone from Nov 2022, still is in progress.

Survival rate: In the quarter Oct to Dec 2022 100 % survival rate has been observed, the sapling which have attained to the causality due to adverse weather conditions like heavy rains, water logging etc., will be replaced to maintain 100 % Survival rate of the plantation at ASC North (Training area), Iblur.

Numbering and Geo tagging: Coding of Each sapling ASC North (Training area), Iblur, plantation has been started. Geo tagging of each sapling has been completed on Dec 2021.

Work done in the previous quarter and present quarter:

Work done in the previous quarter	Present Quarter
1. Maintenance of 130 saplings at ASC North (Training area), Iblur was in progress.	1. Activities like weeding, Soil works, nutrient supplements have been carried out in the plantation.

Conclusion

Sl. No.	Conditions as per OM	Recommendation as per the OM	Completed till Dec 2022	Balance	Remarks
1.	Compensatory plantation	130	130	Nil	Work is completed

It is submitted that as per the directions of the Hon'ble High Court of Karnataka vide Daily order and Official Memorandum (OM) issued by the tree officer/DCF (BBMP and Urban Division), Bengaluru. The Quarterly Progress report of Compensatory afforestation and translocation for the Quarter Oct, Nov & Dec 2022 is here by submitted. It is requested that Tree Officer, Deputy Conservator of Forest, BBMP Bangalore to kindly consider the same for further needful action by keeping the view the directions of the Hon'ble High Court of Karnataka in WP No 17841.

Divya S Hosur

General Manager,
SEMU-BMRCL

Divya S Hosur
General Manager
Social & Environmental Management Unit (SEMU)
Bangalore Metro Rail Corporation Ltd.
3rd Floor, BMTC Complex, K.H. Road
Shanthinagar, Bengaluru - 560 027

Compensatory Plantation			
OM dated 03.03.2021 court premission date: 25.03.2021			
Location: ASC, North Ibluru - 130 trees			
Sl.No	Name of the Saplings	Number of saplings planted	Remarks
1	ALLA	19	Healthy 1/2 flr
2	BASARI	6	2/2 flr
3	BURGA	44	2/2 flr
4	CONOCARPUS	3	2/2 flr
5	HALASU	1	1/2 flr
6	HONGEY	19	2/2 flr
7	KADAMBA	1	1-2 flr
8	MAHAGONY	10	2/2 flr
9	NAGALINGA	7	1/2 flr
10	SIMARUBA	13	1/2 flr
11	SPATHODEA	3	1-2 flr
12	TORIMATTI	4	1/2 flr
	Total	130	

 ASSISTANT ENVIRONMENT OFFICER
 Bengaluru Metro Rail Corporation Ltd.,
 Shanthinagar, Bengaluru

10

1. The first part of the document discusses the importance of maintaining accurate records of all transactions. It emphasizes that this is crucial for ensuring the integrity of the financial system and for providing a clear audit trail. The text also mentions that this practice helps in identifying any discrepancies or errors early on, which can then be corrected before they become more significant.

2. The second part of the document focuses on the role of the accounting department in managing the company's finances. It highlights the need for the accounting team to stay up-to-date with the latest financial regulations and to ensure that all transactions are properly recorded and classified. The text also notes that the accounting department plays a key role in providing management with the financial information they need to make informed decisions.

3. The third part of the document discusses the importance of maintaining accurate records of all transactions. It emphasizes that this is crucial for ensuring the integrity of the financial system and for providing a clear audit trail. The text also mentions that this practice helps in identifying any discrepancies or errors early on, which can then be corrected before they become more significant.

4. The fourth part of the document discusses the importance of maintaining accurate records of all transactions. It emphasizes that this is crucial for ensuring the integrity of the financial system and for providing a clear audit trail. The text also mentions that this practice helps in identifying any discrepancies or errors early on, which can then be corrected before they become more significant.



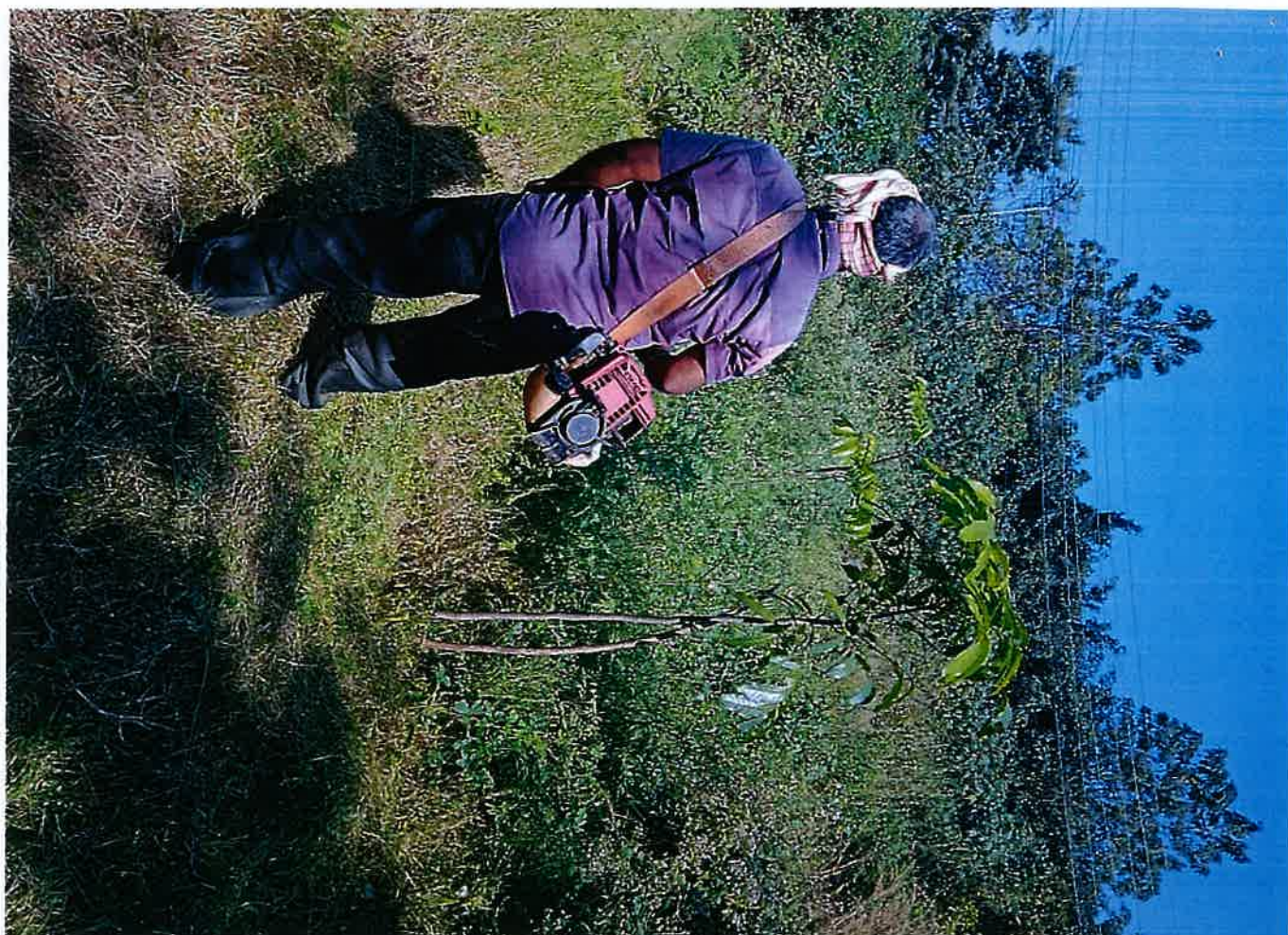







Quarterly Report on implementation of Official Memorandum dated 02.03.2021 (R1A - Benaganahalli Lake Bund Area) by Bengaluru Metro Rail Corporation Limited

Name of the project : Reach 1A Benaganahalli Lake Bund Area of Bangalore Metro Rail Project

Location of the project : Benaganahalli Lake Bund Area

OM issued date by the Tree Officer, BBMP : **02.03.2021**

Court Permission Date : **25.03.2021**

Details of the OM dtd.: 02.03.2021

Total number of trees removed : 91 No. Trees

Total Number of Trees Recommended for the Retention on site : Nill

Total Number of Trees Recommended for the Translocation on site : 52 No. Trees

Number of Trees Recommended for the Felling on site : 39 No. Trees

Details of Translocation:

Agency entrusted for the tree translocation : TMRH Plantations

Location of Receptor site : 1. Benniganahalli Tank bund area – 36 No. Trees
2. KR Puram Metro station (Along Lowry school compound) – 8 No. Trees
3. Lowry School area – 8 No. Trees

Total number of trees to be translocated as per OM : **52 No. Trees**

Translocation completed Month and Year : **July 2021**

Total number of tree translocation completed : **52 No. Trees**

Total number of tree translocation balance : **0 No. Trees**

Total number of trees observed with survival Symptoms : **07 No. Trees**

Total number of trees not encounter with any type of survival symptoms : **45 No. Trees**

Procedure of agency selection	: Through open quotations method as per the KPTT Act 1999 of emergency section.
Methodology adopted for the tree translocation:	Root Ball Method as per the UAS, GKVK, guidelines 2020
Supervision of translocation by BMRCL	:Environmental officer (SEMU), AM/AE-SEMU Asst. Environmental Engineer, SEMU, Section Environmental Engineer SEMU
Officers in-charge for tree translocation By BMRCL	: ED-Civil, GM (SEMU), Environmental officer, AM/AE (SEMU), Asst. Environmental Engineer (SEMU) Section Environmental Engineer (SEMU)
Supervision by Forest Dept.	: BBMP Tree officer or officer deputed by tree officer BBMP

Details of Compensatory Plantation:

Agency entrusted for the raising and maintenance of the plantation by BMRCL	: 1. Nursery Men Co-operative Society, Bengaluru. 2. Indus Herbs, Bengaluru
Location of Compensatory plantation	: 1. CMP (Training) Iblur, Bengaluru – 360 No. Tree. 2. CMP (Training) Neelasandra, Bengaluru – 550 No. Tree.
Procedure of agency selection	: Through open quotations method as per the KPTT Act 1999 of emergency section.
Compensatory plantation to be raised as per OM (Ratio 1:10)	: 910 No. Saplings
Number of Saplings planted	: 910 No. Saplings
Year and Month of plantation Completed	: Oct 2021
Present servility rate of the plantation	: 910 No. saplings (100%)
Supervision of Compensatory plantation by BMRCL	:Environmental officer (SEMU), AM/AE- SENU Asst. Environmental Engineer, SEMU, Section Environmental Engineer SEMU
Officers in-charge for Compensatory Plantation By BMRCL	: ED-Civil, GM (SEMU), Environmental officer, AM/AE (SEMU), Asst. Environmental Engineer (SEMU) Section Environmental Engineer (SEMU)
Supervision by BBMP	: BBMP Tree officer or officer deputed by tree officer BBMP

A. TREE TRANSLOCATION**A1. Competent Agency Selected for Translocation:**

Bangalore Metro Rail Corporation Limited Engaged TMRH Plantations for tree Translocation and maintenance for a period of 3 years. BMRCL has entered an agreement with TMRH Plantations.

A2. Survival Rate of transplanted trees as per the official memorandum:

The transplanted tree needs to be observed frequently for its survival, growth, pests, diseases and other physiological symptoms/expressions. It is possible to witness temporary wilting of leaves for few days, leaf fall also can happen and the tree may even decide to go in for 'Transitory Dormancy' phase, to avoid moisture loss and desiccation. But can show revival symptoms within six months like, new sprouts, turgid leaves, arrest of leaf fall, etc., It is also possible that sometimes, there will be a 'Distress' reaction in the form of premature flowering and fruiting. Also, some trees will exhibit new sprouts within few weeks which may be due to the presence of adequate stored food reserves. Under such circumstances, the new sprouts will not survive for a long and may wither soon. If the tree has not acclimatized, then there will not be any revival symptoms. It should be kept in mind that the transplanted tree has to withstand the tests of at least one years (covering all the three seasons) to declare it as 'surviving or successful'. Hence, any premature conclusions and certifications are being restrained.

From March 2021 BMRCL has translocated 52 trees which are given way for the metro construction. Morphological characteristics showing the survival symptoms likes leaf buds, leaf initiation, new shoots, tree branchlets, flowers and new leaves were observed in the 07 translocated trees which evident trees are responding to the translocation shock and trying to adopt for the new location and surrounding microclimate. Remaining 45 translocated trees have not encountered with any survival symptoms.

A.3 Maintenance of Transplanted trees:

A3.1 Time period: The plantation has maintained for a period of three years form the date of completion of transplantation.

A3.2.Plantation activities under taken in the present quarter:

Weeding: Removal of the weeds has been carried out from Oct 2022 to Dec 2022 at receptor sites.

Soil works: Hoeing and other soil works has been carried out in Oct 2022.

Saucer Bharav: Preparation of Saucer Bharav for the saplings has been carried Oct 2022.

Watering: Due to heavy rains in the Bengaluru no watering activity has carried out in quarter Oct to Dec 2022 in the receptor site.

B. Compensatory Plantation:

As per the directions of Hon'ble High court of Karnataka and the official memorandum issued by the tree officer BBMP, BMRCL had taken of Compensatory plantation in the ratio of 1:10 i.e., for removal of each tree standing in the project area by means of translocation and felling, BMRCL has to plant 10 healthy saplings. Hence BMRCL had raised the plantation of 910 no. saplings at CMP (Training) Neelasandra, Bengaluru – 550 No. CMP (Training) Iblur, Bengaluru – 360 No. Saplings.

BMRCL has to rise the compensatory plantation of 57,320 No. saplings as per the 18 official memorandums issued by the tree officer BBMP from March 2021 to November 2022. BMRCL had completed the raising 25,730 saplings.

B1. Maintenance of the plantation

Time period: The plantation has maintained for a period of three years form the date of completion of rising of plantation.

Causality replacement: From Oct to Dec 2022, 0% causality was observed in the 910 saplings afforestation pertaining to the OM dtd. 02.03.2021. But still any plant attains causality BMRCL is replanting such seedlings.

B1.1 Plantation activities under taken in the present quarter:

Weeding: Removal of the weeds has been carried out from Oct 2022 to Dec 2022 for the plantations at CMP (Training) Neelasandra, Bengaluru – 550 No. CMP (Training) Iblur, Bengaluru – 360 No. Saplings.

Soil works:

Hoeing and other soil works has been carried out in Oct 2022.

Saucer Bharav:

Preparation of Saucer Bharav for the saplings has been carried out in Nov 2022.

Watering:

Due to heavy rains in the Bengaluru no watering activity has carried out in quarter Oct to Dec 2022 in the plantations.

Application of Fertiliser to plants:

50g of DAP and approximately 2 kg of FYM has been given to each tree sapling at the root zone from Oct 2022, still is in progress.

Survival rate:

In the quarter Oct to Dec 2022 100 % survival rate has been observed, the tree Sapling which have attained to the causality due to adverse weather conditions like heavy rains, water logging etc., will be replaced to maintain 100 % Survival rate of the plantation at CMP (Training) Neelasandra, Bengaluru – 550 No. CMP (Training) Iblur, Bengaluru – 360 No. Saplings

Numbering and Geo tagging:

Coding of Each tree sapling in the at CMP (Training) Neelasandra, Bengaluru – 550 No. CMP (Training) Iblur, Bengaluru – 360 No. Saplings. Geo tagging of each sapling has been completed on Dec 2021.

Work done in the previous quarter and present quarter:

Work done in the previous quarter	Present Quarter
1. Maintenance of 52 transplanted trees is in progress. 2. Maintenance of 910 trees saplings is in progress.	1. Both in transplanted and compensatory afforestation sites activities like weeding, soil works and nutrient supplements were taken up.

C. Conclusion

Sl. No.	Conditions as per OM	Recommendation as per the OM	Completed till Dec 2022	Balance	Remarks
1.	Tree translocation	52	52	Nil	Work is completed
2.	Compensatory plantation	910	910	Nil	Work is completed

It is submitted that as per the directions of the Hon'ble High Court of Karnataka vide Daily order and Official Memorandum (OM) issued by the tree officer/DCF (BBMP and Urban Division), Bengaluru. The Quarterly Progress report of Compensatory afforestation and translocation for the Quarter Oct, Nov & Dec 2022 is here by submitted. It is requested that Tree Officer, Deputy Conservator of Forest, BBMP Bangalore to kindly consider the same for further needful action by keeping the view the directions of the Hon'ble High Court of Karnataka in WP No 17841.



Divya S Hosur

**General Manager,
SEMU-BMRCL**

Divya S Hosur
General Manager
Social & Environmental Management Unit (SEMU)
Bangalore Metro Rail Corporation Ltd.
3rd Floor, BMTCL Complex, K.H. Road
Shanthinagar, Bengaluru - 560 027

Status of Translocated trees pertaining to OM dated 02.03.2021

Total No of translocation tree 52

Sl. No	Tree No	Species	Loaction	Condition of tree
1	1	Akash Malige	K R Poram	New Sproutes were not Observed
2	2	Akash Malige	K R Poram	New Sproutes were not Observed
3	3	Neem Tree	Beniganahalli lake	New Sproutes were not Observed
4	5	Hole dasavala	Beniganahalli lake	New Sproutes were not Observed
5	6	ficus bengali	Beniganahalli lake	Healthy
6	7	Hole dasavala	Beniganahalli lake	New Sproutes were not Observed
7	8	Hole dasavala	Beniganahalli lake	New Sproutes were not Observed
8	9	Bagane	Beniganahalli lake	New Sproutes were not Observed
9	12	Bagane	Beniganahalli lake	Healthy
10	13	Hole dasavala	Beniganahalli lake	New Sproutes were not Observed
11	14	Jamun	Beniganahalli lake	Healthy
12	15	Hole dasavala	Beniganahalli lake	Healthy
13	18	Kari Jaali	Beniganahalli lake	Healthy
14	19	Hole dasavala	Beniganahalli lake	New Sproutes were not Observed
15	21	Rain Tree	Beniganahalli lake	New Sproutes were not Observed
16	22	Akash Malige	Beniganahalli lake	Healthy
17	23	Akash Malige	Beniganahalli lake	New Sproutes were not Observed
18	44 (A)	Akash Malige	Beniganahalli lake	Healthy
	44 (B)		Beniganahalli lake	
19	45 (A)	Hole dasavala	Beniganahalli lake	New Sproutes were not Observed
	45 (B)		Beniganahalli lake	New Sproutes were not Observed
20	46	Daali chandra	Beniganahalli lake	New Sproutes were not Observed
21	47	Honge	Beniganahalli lake	New Sproutes were not Observed
22	48	Avalanda	Beniganahalli lake	New Sproutes were not Observed
23	49	Hole dasavala	Beniganahalli lake	New Sproutes were not Observed
24	58	Akash Malige	Beniganahalli lake	New Sproutes were not Observed

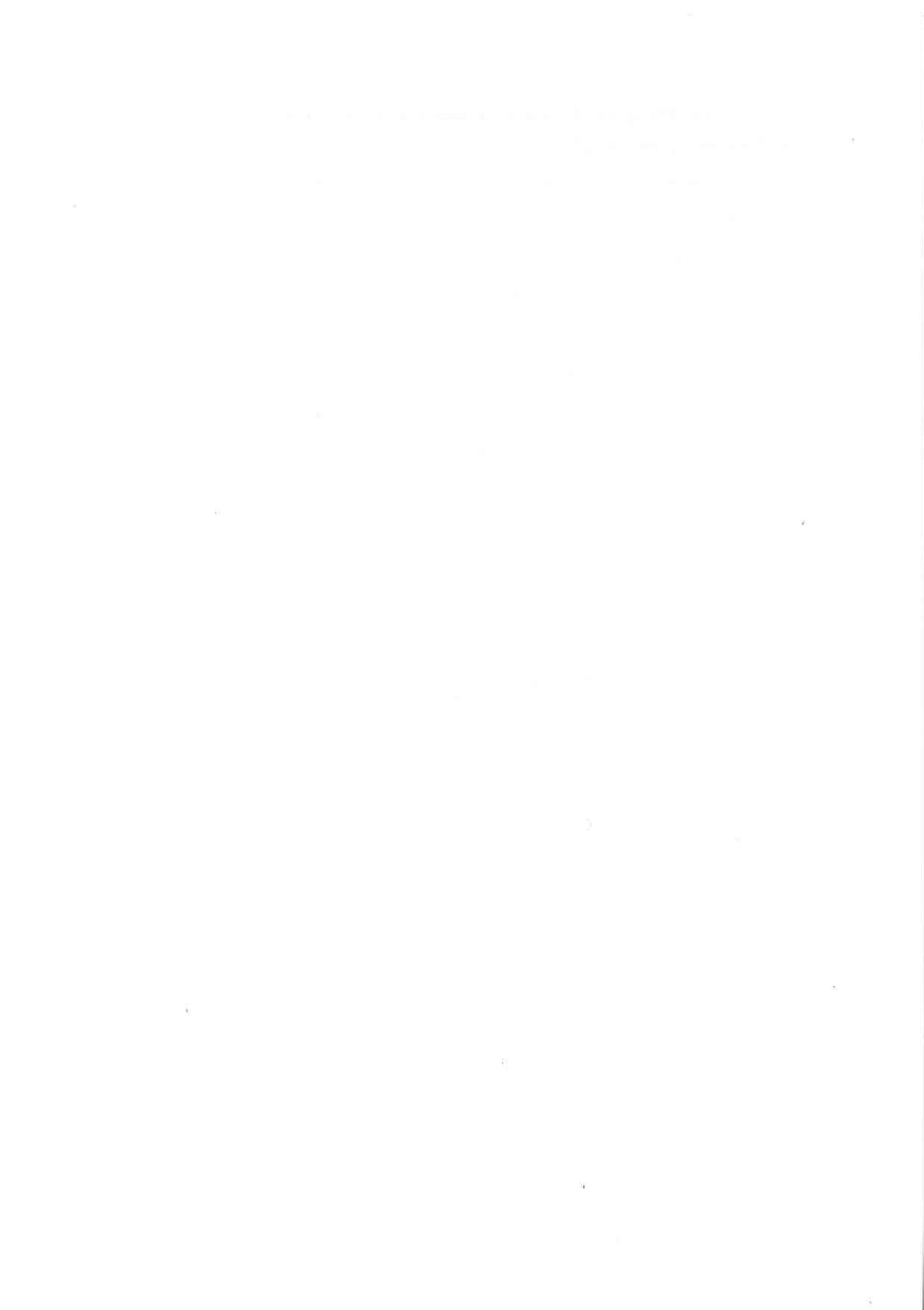

Status of Translocated trees pertaining to OM dated 02.03.2021

Total No of translocation tree 52

25	61	Rose wood	Lowry School	New Sproutes were not Observed
26	62	Rose wood	Lowry School	New Sproutes were not Observed
27	63	Rose wood	Lowry School	New Sproutes were not Observed
28	64	Rose wood	Lowry School	New Sproutes were not Observed (Not Present at Site)
29	65	Rose wood	Beniganahalli lake	New Sproutes were not Observed
30	66	Rose wood	Lowry School	New Sproutes were not Observed
31	67	Rose wood	Lowry School	New Sproutes were not Observed
32	68	Rose wood	K R Poram	New Sproutes were not Observed (Fallen at Site)
33	69	Rose wood	Lowry School	New Sproutes were not Observed
34	70	Rose wood	Lowry School	New Sproutes were not Observed
35	71	Rose wood	K R Poram	New Sproutes were not Observed
36	72	Rose wood	K R Poram	New Sproutes were not Observed
37	74	Rose wood	Beniganahalli lake	New Sproutes were not Observed
38	75	Rose wood	Beniganahalli lake	Fallen Not present at site
39	76	Rose wood	Beniganahalli lake	Healthy
40	77	Rose wood	K R Poram	New Sproutes were not Observed
41	78	Rose wood	Beniganahalli lake	Fallen Not present at site
42	80	Rose wood	K R Poram	Fallen at site
43	81	Rose wood	K R Poram	New Sproutes were not Observed
44	82	Rose wood	Beniganahalli lake	Healthy
45	83	Rose wood	Beniganahalli lake	New Sproutes were not Observed
46	84	Rose wood	Beniganahalli lake	New Sproutes were not Observed
47	85	Rose wood	Beniganahalli lake	New Sproutes were not Observed
48	86	Rose wood	Beniganahalli lake	New Sproutes were not Observed
49	88	Rose wood	Beniganahalli lake	New Sproutes were not Observed
50	89 (A)	Rose wood	Beniganahalli lake	Fallen at site
	89 (B)		Beniganahalli lake	
51	90	Rose wood	Beniganahalli lake	New Sproutes were not Observed
52	91	Rose wood	Beniganahalli lake	New Sproutes were not Observed (Fallen at Site)

Benniganhalli

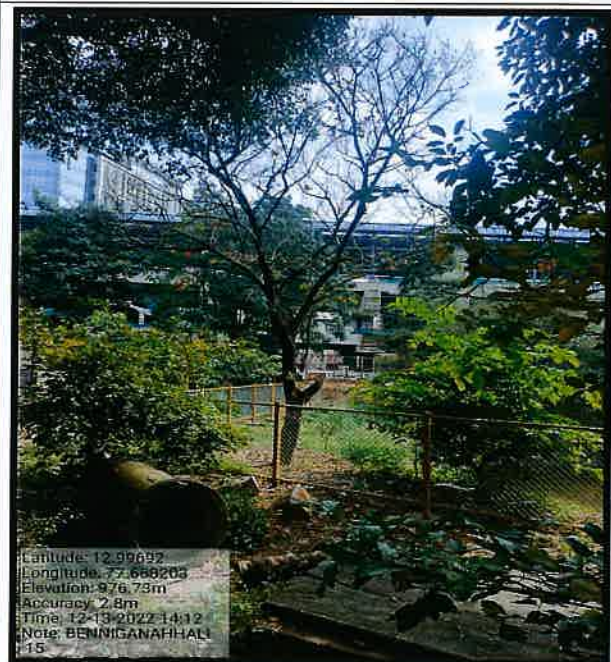



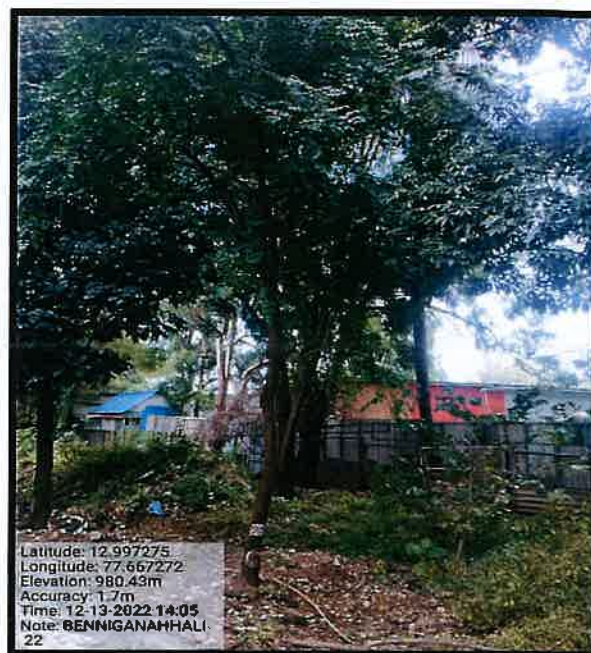



Location: CMP (Training), Neelasandra

OM dated: 02.03.2021, Court Permission: 25.03.2021

SLNo	Name of the saplings	Number of individuals	Remarks
1	Bettadanelli	40	Heedley 1/2 flr
2	Hunase	35	→ 1/2 flr
3	Halasu	45	→ 1/2 flr
4	Hebbalasu	54	→ 1/2 flr
5	Kadubadami	61	→ 1/2 flr
6	Basavanapada	50	→ 1/2 flr
7	Nerale	85	→ 1-3 flr
8	Mahaghany	35	→ 1-3 flr
9	Kadamba	20	→ 1-3 flr
10	Mango	20	→ 1/2 flr
11	Pannerale	20	→ 1/2 flr
12	Thorematti	15	→ 1/2 flr
13	Ala	10	→ 1/2 flr
14	Arali	10	→ 1/2 flr
15	Atti	20	→ 1/2 flr
16	Goni	30	→ 1/2 flr
Total		550	

ASSISTANT ENVIRONMENT OFFICER
Bengaluru Metro Rail Corporation Ltd.,
Shanthinagar, Bengaluru



Location: CMP (Training area), Ibluru

OM dated: 02.03.2021, Court Permission: 25.03.2021

Sl. No.	Species	Number of Individuals	Remarks
1	Aala	4	Healthy 1/2 fl
2	Alstomia	6	→ 1-3 fl
3	Amla	2	→ 1/2 fl
4	Arali	15	→ 1-1/2 fl
5	Atti	6	→ 1/2 fl
6	Basavanpada	51	→ 1-3 fl
7	Bugari	2	→ 1-1/2
8	Conacarpus	13	→ 1-2/1/2
9	Goni	6	→ 1/2
10	Hoarasi	25	→ 1/2 - 1 fl
11	Hole matti	2	→ 1/2 - 1 fl
12	Holedasvaalaa	19	→ 1/2 fl
13	Honge	27	→ 1/2
14	Jacaranda	8	→ 1-2 fl
15	Kadubadami	19	→ 1-1/2 fl
16	Mahagony	43	→ 1/2 fl
17	Nagaalainga	5	→ 1-1/2 fl
18	Naraalae	19	→ 1-1/2
19	Ranjal	18	→ 1/2 - 1 fl
20	Spattihodea	18	→ 1-2/1/2 fl
21	Tare	8	→ 1/2
22	Tabubia	20	→ 1-2/1/2
23	Tecoma	4	→ 1/2
24	Tori matti	20	→ 1/2
	Total	360	



ASSISTANT ENVIRONMENT OFFICER
 Bengaluru Metro Rail Corporation Ltd.,
 Shanthinagar, Bengaluru







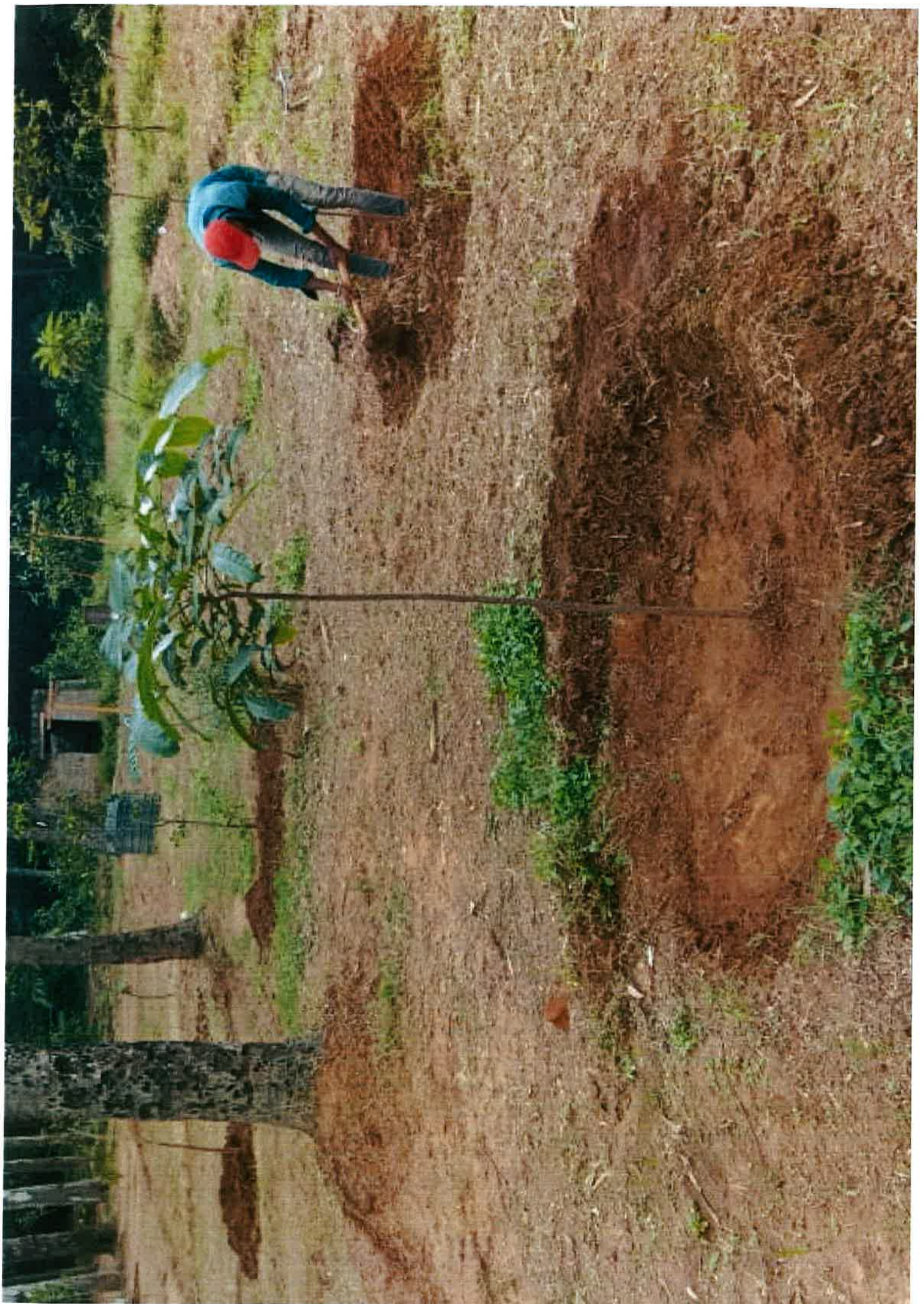



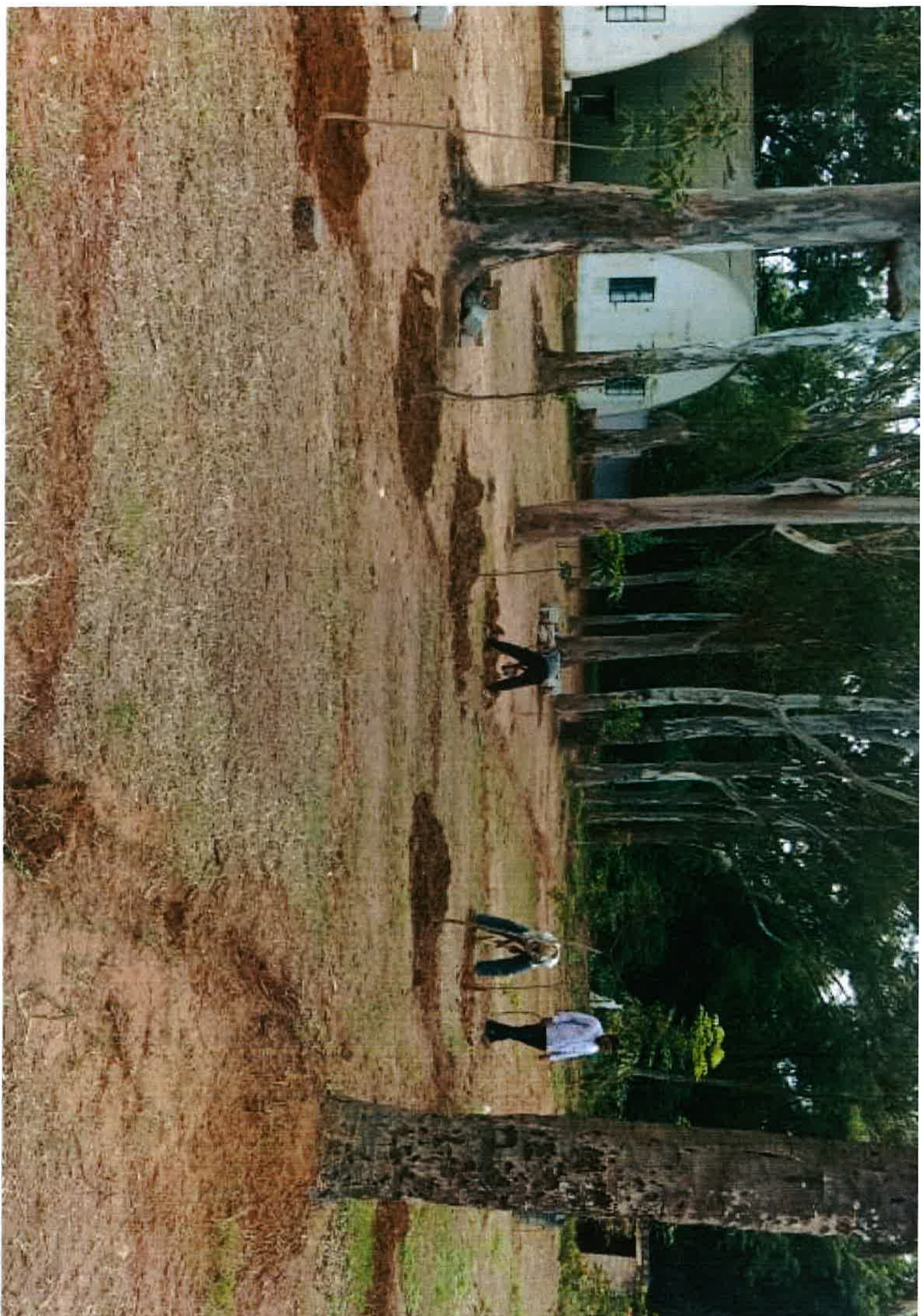

Quarterly report on implementation of Official Memorandum dated 26.03.2021 (R1 Ext – Kadugodi Depot) by Bengaluru Metro Rail Corporation Limited

Name of the project	: Reach 1 Ext Kadugodi Depot of Bangalore Metro Rail Project
Location of the project	: Kadugodi, Bengaluru
OM issued date by the Tree Officer, BBMP	: 26.03.2021
Court Permission Date	: 22.04.2021

Details of the OM dtd.: 26.03.2021

Total number of trees removed	: 188 No. Trees
Total Number of Trees Recommended for the Retention on site	: 07 No. Trees
Total Number of Trees Recommended for the Translocation on site	: 53 No. Trees
Number of Trees Recommended for the Felling on site	: 135 No. Trees

Details of Translocation:

Agency entrusted for the tree translocation	: Indus Herbs
Location of Receptor site	: 1. Kadugodi Depot area – 53 No. Trees
Total number of trees to be translocated as per OM dtd.	: 53 No. Trees
Translocation completed Month and Year	: Aug 2021
Total number of tree translocation completed	: 53 No. Trees
Total number of tree translocation balance	: 0 No. Trees
Total number of trees observed with survival Symptoms	: 06 No. Trees
Total number of trees not encounter with any type of survival symptoms	: 47 No. Trees
Procedure of agency selection	: Through open quotations method as per the KPTT Act 1999 of emergency section.
Methodology adopted for the tree translocation:	Root Ball Method as per the UAS, GKVK, guidelines 2020

Quarterly Report Oct to Dec 2022

5th Quarter

Supervision of translocation by BMRCL	: Environmental officer (SEMU), AM/AE- SENU Asst. Environmental Engineer, SEMU, Section Environmental Engineer SEMU
Officers in-charge for tree translocation By BMRCL	: ED-Civil, GM (SEMU), Environmental officer, AM/AE (SEMU), Asst. Environmental Engineer (SEMU) Section Environmental Engineer (SEMU)
Supervision by Forest Dept.	: Tree Officer or Officer Deputed by Tree Officer Bengaluru urban DCF

Details of compensatory Plantation:

Agency entrusted for the raising and maintenance of the plantation by BMRCL	: 1. Nursery Men Co-operative Society, Bengaluru. 2. Indus Herbs, Bengaluru. 3. Garden Villa, Bengaluru.
Location of Compensatory plantation (Block 1 MAR, Block 4- sector G&D)	: 1. CMP (Training) Iblur, Bengaluru – 1880 No. Tree.
Procedure of agency selection	: Through open quotations method as per the KPTT Act 1999 of emergency section.
Compensatory plantation to be raised as per OM (Ratio 1:10)	: 1880 No. Saplings
Number of Saplings planted	: 1880 No. Saplings
Year and Month of plantation Completed	: Dec 2021
Present servility rate of the plantation	: 1880 No. saplings (100%)
Supervision of Compensatory plantation by BMRCL	: Environmental officer (SEMU), AM/AE- SENU Asst. Environmental Engineer, SEMU, Section Environmental Engineer SEMU
Officers in-charge for tree Compensatory plantation By BMRCL	: ED-Civil, GM (SEMU), Environmental officer, AM/AE (SEMU), Asst. Environmental Engineer (SEMU) Section Environmental Engineer (SEMU)
Supervision by Forest Dept.	: Tree Officer or Officer Deputed by Tree Officer BBMP Bengaluru

A. TREE TRANSLOCATION**A1. Competent Agency Selected for Translocation:**

Bangalore Metro Rail Corporation Limited Engaged TMRH Plantations for tree Translocation and maintenance for a period of 3 years. BMRCL has entered an agreement with TMRH Plantations.

A2. Survival Rate of transplanted trees as per the official memorandum:

The transplanted tree needs to be observed frequently for its survival, growth, pests, diseases and other physiological symptoms/expressions. It is possible to witness temporary wilting of leaves for few days, leaf fall also can happen and the tree may even decide to go in for 'Transitory Dormancy' phase, to avoid moisture loss and desiccation. But can show revival symptoms within six months like, new sprouts, turgid leaves, arrest of leaf fall, etc., It is also possible that sometimes, there will be a 'Distress' reaction in the form of premature flowering and fruiting. Also, some trees will exhibit new sprouts within few weeks which may be due to the presence of adequate stored food reserves. Under such circumstances, the new sprouts will not survive for a long and may wither soon. If the tree has not acclimatized, then there will not be any revival symptoms. It should be kept in mind that the transplanted tree has to withstand the tests of at least one years (covering all the three seasons) to declare it as 'surviving or successful'. Hence, any premature conclusions and certifications are being restrained.

From March 2021 BMRCL has translocated 53 trees which are given way for the metro construction. Morphological characteristics showing the survival symptoms likes leaf buds, leaf initiation, new shoots, tree branchlets, flowers and new leaves were observed in the 06 translocated trees are responding to the translocation shock and trying to adopt for the new location and surrounding microclimate. Remaining 47 translocated trees have not encountered with any survival symptoms.

A3. Maintenance of Transplanted trees:

Time period: The plantation has maintained for a period of three years form the date of completion of transplantation.

A3.2 Plantation activities under taken in the present quarter:**Weeding:**

Removal of the weeds has been carried out from Oct 2022 to Nov 2022 at receptor sites.

Soil works: Hoeing and other soil works has been started from Nov 2022, still in progress.

Saucer Bharav:

Preparation of Saucer Bharav for the saplings has been started from Nov 2022, still in progress.

Watering:

Due to heavy rains in the Bengaluru no watering activity has carried out in quarter Oct to Dec 2022 in the receptor site.

B. COMPENSATORY PLANTATION:

As per the directions of Hon'ble High court of Karnataka and the official memorandum issued by the tree officer BBMP, BMRCL had taken of Compensatory plantation in the ratio of 1:10 i.e., for removal of each tree standing in the project area by means of translocation and felling, BMRCL has to plant 10 healthy saplings. Hence BMRCL had raised the plantation of 1880 no. saplings at CMP (Training) Iblur, Bengaluru – 1880 No. Saplings.

BMRCL has to rise the compensatory plantation of 57,320 No. saplings as per the 18 official memorandums issued by the tree officer BBMP from March 2021 to November 2022. BMRCL had completed the raising 25,730 saplings.

B1. Maintenance of the plantation

B1.1. Time period: The plantation has maintained for a period of three years form the date of completion of rising of plantation.

B1.2. Causality replacement: From Oct to Dec 2022, 0% causality was observed in the 1880 saplings afforestation pertaining to the OM dtd. 26.03.2021. But still any plant attains causality BMRCL is replanting such seedlings.

B1.3. Plantation activities under taken in the present quarter:

Weeding: Removal of the weeds has been carried out from Nov 2022 to Dec 2022 for the plantations at CMP (Training) Iblur, Bengaluru – 1880 No. Saplings.

Soil works: Hoeing and other soil works has been started from Nov 2022, still in progress.

Saucer Bharav: Preparation of Saucer Bharav for the saplings has been Started in Nov 2022, still in progress.

Watering: Due to heavy rains in the Bengaluru no watering activity has carried out in quarter Oct to Nov 2022 in the plantations.

Application of Fertiliser to plants: 50g of DAP and approximately 2 kg of FYM has been given to each tree sapling at the root zone from Nov 2022, still is in progress.

Survival rate: In the quarter Oct to Dec 2022 100 % survival rate has been observed, the tree Sapling which have attained to the causality due to adverse weather conditions like heavy rains, water logging etc., will be replaced to maintain 100 % Survival rate of the plantation at CMP (Training) Iblur, Bengaluru – 1880 No. Saplings

Numbering and Geo tagging:

Coding of Each tree sapling in the at CMP (Training) Iblur, Bengaluru – 1880 No. Saplings. Geo tagging of each sapling has been completed on Dec 2021.

Work done in the previous quarter and present quarter:

Work done in the previous quarter	Present Quarter
1. Maintenance of 53 transplanted trees is in progress. 2. Maintenance of 1800 trees saplings is in progress.	1. Both transplanted and compensatory afforestation sites activities like weeding, soil works and nutrient supplements were taken up.

C. Conclusion

Sl. No.	Conditions as per OM	Recommendation as per the OM	Completed till Sept 2022	Balance	Remarks
1.	Tree translocation	53	53	Nil	Work is completed
2.	Compensatory plantation	1880	1880	Nil	Work is completed

It is submitted that as per the directions of the Hon'ble High Court of Karnataka vide Daily order and Official Memorandum (OM) issued by the tree officer/DCF (BBMP and Urban Division), Bengaluru. The Quarterly Progress report of Compensatory afforestation and translocation for the Quarter Oct, Nov & Dec 2022 is here by submitted. It is requested that Tree Officer, Deputy Conservator of Forest, BBMP Bangalore to kindly consider the same for further needful action by keeping the view the directions of the Hon'ble High Court of Karnataka in WP No 17841.



Divya S Hosur

General Manager,

SEMUBMRCL

General Manager

Social & Environmental Management Unit (SEMU)

Bangalore Metro Rail Corporation Ltd.

3rd Floor, BMTC Complex, K.H. Road

Shanthinagar, Bengaluru - 560 027

Status of Translocated trees pertaining to OM dated 26.03.2021

Sl. No	Tree No	Species	Location	Condition of the Tree
1	3 (a)	Jungle	Kadugodi Depot	New Sproutes were not Observed
	3 (b)		Kadugodi Depot	
2	21	Neem	Kadugodi Depot	New Sproutes were not Observed
3	23 (a)	Neem	Kadugodi Depot	Fallen at Site due to heavy rain
	23 (b)		Kadugodi Depot	
	23 (c)		Kadugodi Depot	
4	26	Neem	Kadugodi Depot	New Sproutes were not Observed
5	30 (a)	Goni Ficusmys oreensis	Kadugodi Depot	Healthy
	30 (b)		Kadugodi Depot	
	30 (c)		Kadugodi Depot	
6	34	Hunasemara Tamrindu sindica	Kadugodi Depot	New Sproutes were not Observed
7	36	Hunasemara Tamrindu sindica	Kadugodi Depot	New Sproutes were not Observed
8	47	Arali nerium oleander	Kadugodi Depot	Healthy
9	48	Hunasemara Tamrindu sindica	Kadugodi Depot	New Sproutes were not Observed
10	49	Hunasemara Tamrindu sindica	Kadugodi Depot	New Sproutes were not Observed
11	50	Hunasemara Tamrindu sindica	Kadugodi Depot	New Sproutes were not Observed
12	58	Hunasemara Tamrindu sindica	Kadugodi Depot	New Sproutes were not Observed
13	67	Hunasemara	Kadugodi Depot	New Sproutes were not Observed
14	73	Hunasemara Tamrindu sindica	Kadugodi Depot	New Sproutes were not Observed
15	89	Hunasemara Tamrindu sindica	Kadugodi Depot	New Sproutes were not Observed
16	91	Hunasemara Tamrindu sindica	Kadugodi Depot	New Sproutes were not Observed
17	92	Hunasemara Tamrindu sindica	Kadugodi Depot	New Sproutes were not Observed
18	102	Hunasemara Tamrindu sindica	Kadugodi Depot	New Sproutes were not Observed
19	136	Hunasemara	Kadugodi Depot	New Sproutes were not Observed
20	148 (a)	Jungle Tree-Bauhinia racemosa	Kadugodi Depot	New Sproutes were not Observed
	148 (b)		Kadugodi Depot	
	148 (c)		Kadugodi Depot	
	148 (d)		Kadugodi Depot	
21	157	Kakke Cassia fistula	Kadugodi Depot	New Sproutes were not Observed
22	158	Honge Pongamia pinnata	Kadugodi Depot	New Sproutes were not Observed
23	160	Kakke Cassia fistula	Kadugodi Depot	New Sproutes were not Observed
24	161	Kakke Cassia fistula	Kadugodi Depot	New Sproutes were not Observed
25	162	Kakke Cassia fistula	Kadugodi Depot	New Sproutes were not Observed
26	166	Kakke Cassia fistula	Kadugodi Depot	New Sproutes were not Observed
27	176	Jungle tree bauhinia racemosa	Kadugodi Depot	New Sproutes were not Observed
28	185	Spathodia Spathodea campanulata	Kadugodi Depot	Healthy
29	186	Spathodia Spathodea campanulata	Kadugodi Depot	Healthy
30	187	Raintree Samanea saman	Kadugodi Depot	New Sproutes were not Observed
31	189	Bilwara Albizia odoratissima	Kadugodi Depot	New Sproutes were not Observed
32	190 (a)	Neem Azadirachta indica	Kadugodi Depot	New Sproutes were not Observed
	190 (b)		Kadugodi Depot	New Sproutes were not Observed
33	193	Spathodia Spathodea campanulata	Kadugodi Depot	Healthy
34	195	Eichalu-Phoenix sylvestris	Kadugodi Depot	New Sproutes were not Observed
35	3	Neem	Kadugodi Depot	New Sproutes were not Observed
36	4	Neem	Kadugodi Depot	New Sproutes were not Observed
37	5	Sandal	Kadugodi Depot	New Sproutes were not Observed
38	6	Neem	Kadugodi Depot	New Sproutes were not Observed
39	9	Halasu	Kadugodi Depot	New Sproutes were not Observed
40	11	Sandal	Kadugodi Depot	Dried at site due to heavy rain

41	12	Neem	Kadugodi Depot	New Sproutes were not Observed
	12 (a)		Kadugodi Depot	
42	15	Bilwara	Kadugodi Depot	New Sproutes were not Observed
43	16	Halasu	Kadugodi Depot	New Sproutes were not Observed
44	19	Muguli Mara	Kadugodi Depot	New Sproutes were not Observed
45	21	Bilwara	Kadugodi Depot	New Sproutes were not Observed
46	22	Sandal	Kadugodi Depot	New Sproutes were not Observed
47	26	Muguli Mara	Kadugodi Depot	New Sproutes were not Observed
48	27	Bevu	Kadugodi Depot	New Sproutes were not Observed
49	32	Sandal	Kadugodi Depot	New Sproutes were not Observed
50	33	Dalichandra	Kadugodi Depot	Healthy
51	1	Sissoo	Kadugodi Depot	New Sproutes were not Observed
52	2	Sissoo	Kadugodi Depot	New Sproutes were not Observed
53	3	Sandal	Kadugodi Depot	New Sproutes were not Observed



KADUGODI TRANSLOCATION SITE

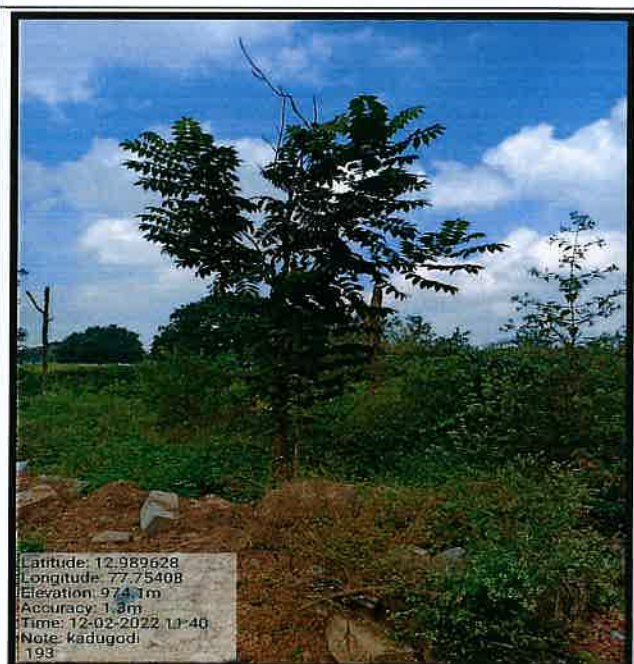
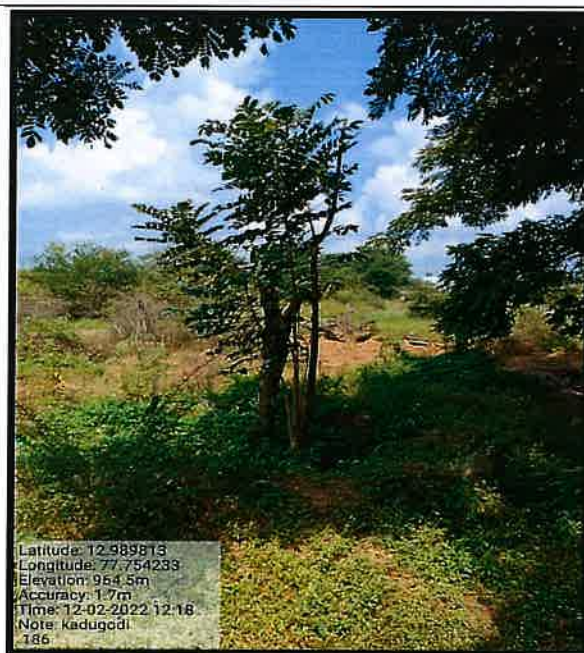
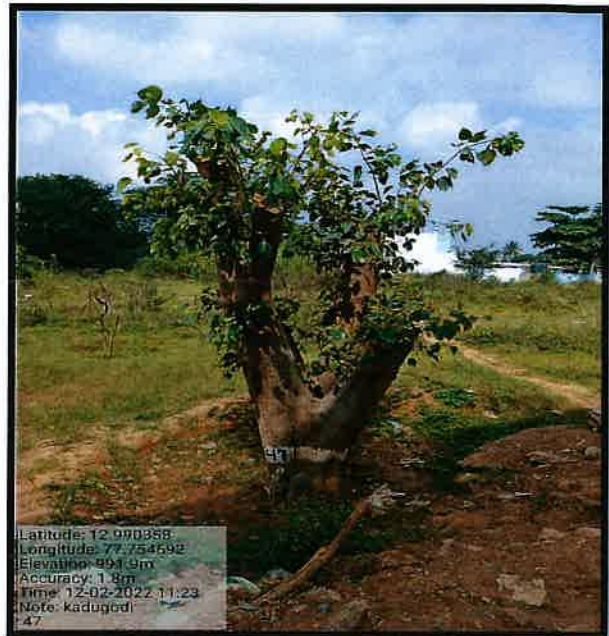



Location: ASC North (Training area), Ibluru

OM dated: 26.03.2021, Court Permission: 22.04.2021

Sl. No.	Species	Number of Individuals	Remarks
1	Aala	139	Healthy 1/2 hr (obs)
2	Alastomia	38	→ 1-3 hr
3	Akasha mallige	101	→ 1-12 hr
4	Arali	14	→ 1-3 hr
5	Atti	65	→ 1-3 hr
6	Basavanpada	68	→ 1-3 hr
7	Basari	5	→ 1/2-1 hr
8	Bugari	21	→ 1-2 hr
9	Conocarpus	27	→ 1-3 hr
10	Champaka	9	→ 1/2-1 hr
11	Goni	24	→ 1/2 hr
12	Hoarasi	47	→ 1-3 hr
13	Holedasvaalaa	55	→ 1 hr
14	Honge	62	→ 1/2 hr
15	Hole matti	145	→ 1-3 hr
16	Jacaranda	69	→ 1-3 hr
17	Kadubadami	82	→ 1/2-1 hr
18	Kakke	10	→ 1/2 hr
19	Kadamba	67	→ 1 hr
20	Kiru nalli	45	→ 1-1/2 hr
21	Mahagony	140	→ 1/2-1 hr
22	Nagaalainga	46	→ 1-1/2 hr
23	Naraalae	159	→ 1-3 hr
24	Ranjai	54	→ 1/2 hr
25	Simaruba	32	→ 1/2 hr
26	Spattihodea	106	→ 1-3 hr
27	Taare	62	→ 1-3 hr
28	Tabubia rosea	66	→ 1-3 hr
29	Tecoma	61	→ 1/2 hr
30	Tori matti	61	→ 1 hr
	Total	1880	

G. M. M. M.
 ASSISTANT ENVIRONMENT OFFICER
 Bengaluru Metro Rail Corporation Ltd.,
 Shanthinagar, Bengaluru

10/10/10

10/10/10

10/10/10

10/10/10

10/10/10

10/10/10

10/10/10

10/10/10

10/10/10

10/10/10

10/10/10

10/10/10

10/10/10

10/10/10

10/10/10

10/10/10

10/10/10

10/10/10

10/10/10

10/10/10

10/10/10

10/10/10

10/10/10

10/10/10

10/10/10

10/10/10

10/10/10

10/10/10

10/10/10

10/10/10

10/10/10

10/10/10

10/10/10

10/10/10

10/10/10

10/10/10

10/10/10

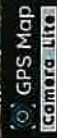

WMF6+PXP, Iblur Village, Bellandur, Bengaluru, Karnataka
560103, India

Latitude

12.92509275°

Local 10:05:34 AM

GMT 04:35:34 AM

Note : KIADB-RK-TR-1392

Longitude

77.66129665°

Altitude 801.62 meters

Wednesday, 02-11-2022



WMG6+J8C, Iblur Village, Bellandur, Bengaluru, Karnataka
560103, India

Latitude

12.92575421°

Local 10:52:33 AM

GMT 05:22:33 AM

Note : KIADB-RK-TR-1392

Longitude

77.66046504°

Altitude 797.68 meters

Wednesday, 02-11-2022





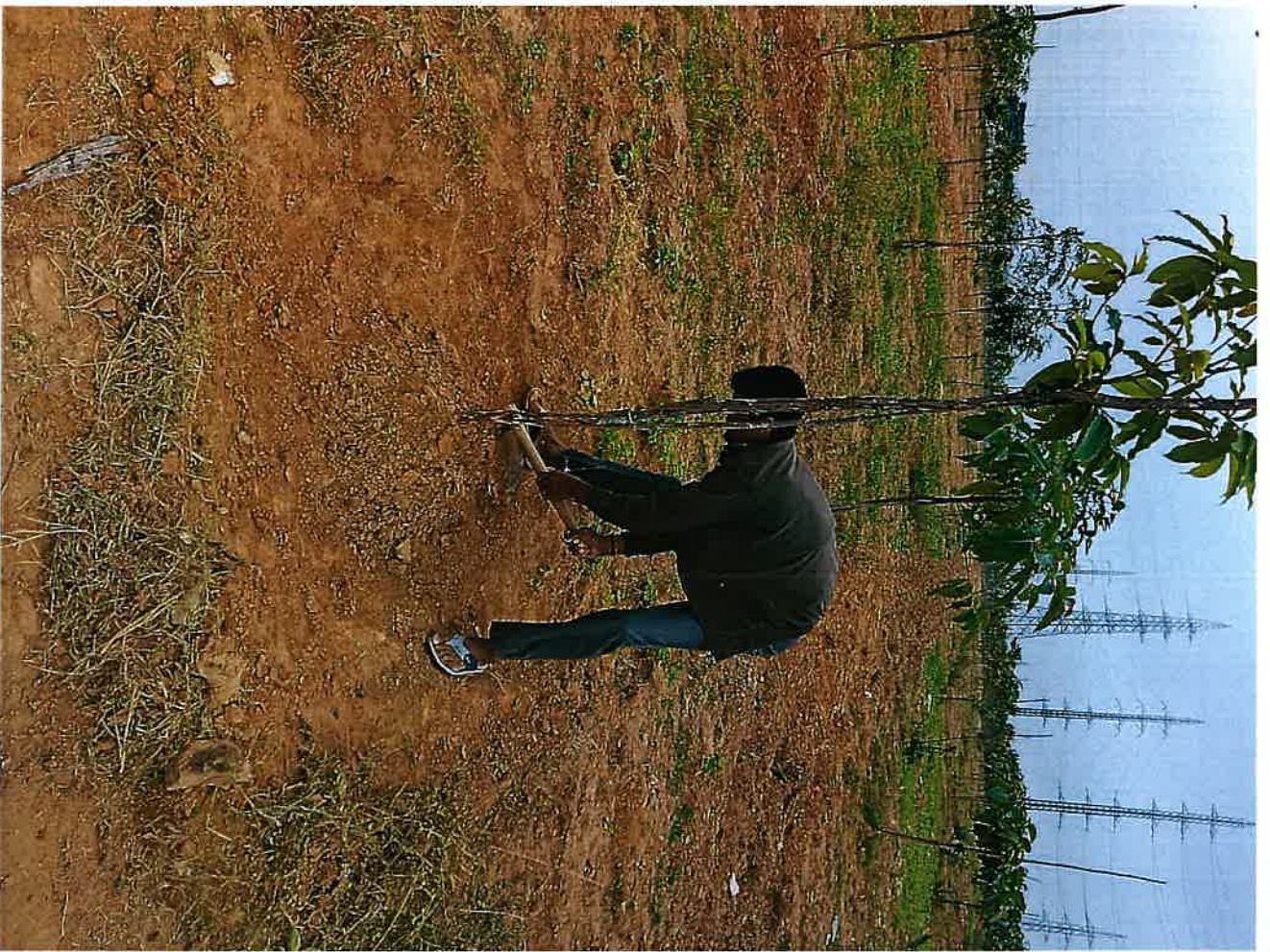



WMG7+C35, Iblur Village, Bellandur, Bengaluru, Karnataka
560103, India

Latitude

12.9269713°

Local 09:41:19 AM

GMT 04:11:19 AM

Longitude

77.6617215°

Altitude 791.1 meters

Tuesday, 15-11-2022

Note : KIADB-RK-TR-1392





Army Camp, Sarjapur - Marathahalli Rd, Iblur Village, Bellandur, Bengaluru, Karnataka 560103, India

Bengaluru
Karnataka
India

2022-11-05(Sat) 10:45(am)

24°C
75°F



**Quarterly report on implementation of Official Memorandum dated 23.03.2021 (R6 UG
Between South ramp - Jayanagar Fire Station to North Ramp - Nagawara) by
Bengaluru Metro Rail Corporation Limited**

Name of the project	: Reach 6 Underground of Bangalore Metro Rail Project
Location of the project	: Between South ramp - Jayanagar Fire Station to North Ramp - Nagawara, Bengaluru.
OM issued date by the Tree Officer, BBMP	: 23.03.2021
Court Permission Date	: 29.06.2021/29.07.2021

Details of the OM dtd.: 23.03.2021

Total number of trees removed as per OM	: 207 No. Trees
Total Number of Trees Recommended for the Retention on site	: 05 No. Trees
Total Number of Trees Recommended for the Translocation on site	: 58 No. Trees
Number of Trees Recommended for the Felling on site	: 149 No. Trees

Details of Translocation:

Agency entrusted for the tree translocation	: Asian Landscapes
Location of Receptor site	: 1. Bangalore Co operative Union limited. Premises KMF bengaluru = 16 No. Trees 2. National Dairy Reseach Institute , Bengaluru = 6 No. Trees 3. Parade ground MG Road ,Bengaluru = 06 No. Trees 4. Old Military Dairy Farm ,Hebbal = 30 No. Trees
Total number of trees to be translocated as per OM dtd.	: 58 No. Trees
Translocation completed Month and Year	: November 2021
Total number of tree translocation completed	: 50 No. Trees
Total number of tree translocation balance	: 08 No. Trees
Total number of trees observed with survival Symptoms	: 06 No. Trees

Total number of trees not encounter with any type of survival symptoms	: 44 No. Trees
Procedure of agency selection	: Through open quotations method as per the KPTT Act 1999 of emergency section.
Methodology adopted for the tree translocation:	Root Ball Method as per the UAS, GKVK, guidelines 2020
Supervision of translocation	:Environmental officer (SEMU), Asst. Environmental Engineer, SEMU, Section Environmental Engineer SEMU, Asst. Engineer (Civil) 2A Package 1, BMRCL and Asst. Engineer (Civil), AFCONS PVT. LTD.
Officers in-charge for tree translocation	: ED-Civil, GM (SEMU), Chief Engineer (2A Package 1-ORR), Environmental officer, AM/AE (SEMU), Asst. Environmental Engineer (SEMU) Section Environmental Engineer (SEMU), AE (Civil) 2A Package 1 and Asst. Engineer (Civil), AFCONS.
Supervision by Forest Dept	: BBMP Tree Officer or Officer Deputed by Tree Officer BBMP
Details of compensatory Plantation:	
Agency entrusted for the raising and maintenance of the plantation by BMRCL	: 1. Nursery Men Co-operative Society, Bengaluru. 2. Garden Villa, Bengaluru.
Location of Compensatory plantation	: 1. CMP (Training) Iblur, Bengaluru – 1700 No. Tree 2. ASC North (Training area) – 370 No. Tree
Procedure of agency selection	: Through open quotations method as per the KPTT Act 1999 of emergency section.
Compensatory plantation to be raised as per OM (Ratio 1:10)	: 2070 No. Saplings
Number of Saplings planted	: 2070 No. Saplings
Year and Month of plantation Completed	: Aug- Dec 2021
Present servility rate of the plantation	: 2070 No. saplings (100%)
Supervision of Compensatory plantation	: General Manager (SEMU), Environmental officer, AM/AE (SEMU) Asst.

Environmental Officer, SEMU, Section
Environmental Engineer, SEMU.

Officers in-charge for Compensatory
plantation : ED-Civil, GM (SEMU), Environmental officer,
AM/AE (SEMU), Asst. Environmental
Engineer (SEMU) Section Environmental
Engineer (SEMU).

Supervision by Forest Dept : BBMP Tree Officer or Officer Deputed by Tree
Officer BBMP

A. TREE TRANSLOCATION

A1. Competent Agency Selected for Translocation:

Bangalore Metro Rail Corporation Limited Engaged Asian Landscaps for tree Translocation and maintenance for a period of 3 years. BMRCL has entered an agreement with Asian Landscaps Plantations.

A2. Survival Rate of transplanted trees as per the official memorandum:

The transplanted tree needs to be observed frequently for its survival, growth, pests, diseases and other physiological symptoms/expressions. It is possible to witness temporary wilting of leaves for few days, leaf fall also can happen and the tree may even decide to go in for 'Transitory Dormancy' phase, to avoid moisture loss and desiccation. But can show revival symptoms within six months like, new sprouts, turgid leaves, arrest of leaf fall, etc., It is also possible that sometimes, there will be a 'Distress' reaction in the form of premature flowering and fruiting. Also, some trees will exhibit new sprouts within few weeks which may be due to the presence of adequate stored food reserves. Under such circumstances, the new sprouts will not survive for a long and may wither soon. If the tree has not acclimatized, then there will not be any revival symptoms. It should be kept in mind that the transplanted tree has to withstand the tests of at least one years (covering all the three seasons) to declare it as 'surviving or successful'. Hence, any premature conclusions and certifications are being restrained.

From March 2021 BMRCL has translocated 50 trees which are given way for the metro construction. Morphological characteristics showing the survival symptoms likes leaf buds, leaf initiation, new shoots, tree branchlets, flowers and new leaves were observed in the 06 translocated trees which evident trees are responding to the translocation shock and trying to adopt for the new location and surrounding microclimate. Remaining 44 translocated trees have not encountered with any survival symptoms.

A3. Maintenance of Transplanted trees:

A3.1 Time period: The plantation has maintained for a period of three years form the date of completion of transplantation.

A3.2 Plantation activities under taken in the present quarter:

Weeding: Removal of the weeds has been carried out from Oct 2022 to Nov 2022 at receptor sites.

Soil works: Hoeing and other soil works has been started from Nov 2022, still in progress.

Saucer Bharav: Preparation of Saucer Bharav for the saplings has been started from Nov 2022, still in progress.

Watering: Due to heavy rains in the Bengaluru no watering activity has carried out in quarter Oct to Dec 2022 in the receptor site.

B. COMPENSATORY PLANTATION:

As per the directions of Hon'ble High court of Karnataka and the official memorandum issued by the tree officer BBMP, BMRCL had taken of Compensatory plantation in the ratio of 1:10 i.e., for removal of each tree standing in the project area by means of translocation and felling, BMRCL has to plant 10 healthy saplings. Hence BMRCL had raised the plantation of 2070 no. saplings at CMP (Training) Iblur, Bengaluru – 1700 No. Saplings and ASC North (Training area) – 370 No. Tree.

BMRCL has to rise the compensatory plantation of 57,320 No. saplings as per the 18 official memorandums issued by the tree officer BBMP from March 2021 to November 2022. BMRCL had completed the raising 25,730 saplings.

B2. Maintenance of the plantation

Time period: The plantation has maintained for a period of three years form the date of completion of rising of plantation.

Causality replacement: From Oct to Dec 2022, 0% causality was observed in the 1880 saplings afforestation pertaining to the OM dtd. 23.03.2021.

B3. Plantation activities under taken in the present quarter:

Weeding: Removal of the weeds has been carried out from Oct 2022 to Dec 2022 for the plantations at CMP (Training) Iblur, Bengaluru – 1700 No. Saplings and ASC North (Training area) – 370 No. Tree.

Soil works: Hoeing and other soil works has been started from Nov 2022, still in progress.

Saucer Bharav: Preparation of Saucer Bharav for the saplings has been Started in Dec 2022, still in progress.

Watering: Due to heavy rains in the Bengaluru no watering activity has carried out in quarter Oct to Dec 2022 in the plantations.

Application of Fertiliser to plants: 50g of DAP and approximately 2 kg of FYM has been given to each sapling at the root zone from Nov 2022, still is in progress.

Survival rate: In the quarter Oct to Dec 2022 100 % survival rate has been observed, the sapling which have attained to the causality due to adverse weather conditions like heavy rains, water logging etc., will be replaced to maintain 100 % Survival rate of the plantation at CMP (Training) Iblur, Bengaluru – 1700 No. Saplings and ASC North (Training area) – 370 No. Tree.

Numbering and Geo tagging: Coding of Each sapling in the at CMP (Training) Iblur, Bengaluru – 1880 No. Saplings and ASC North (Training area) – 370 No. Tree. Geo tagging of each sapling has been completed on Dec 2021.

Work done in the previous quarter and present quarter:

Work done in the previous quarter	Present Quarter
1. Maintenance of 50 transplanted trees is in progress.	1. Both transplanted and compensatory afforestation site activities like weeding, soil
2. Maintenance of 2070 trees saplings is in progress.	works and nutrient supplements were taken up.

Conclusion

Sl. No.	Conditions as per OM	Recommendation as per the OM	Completed till Dec 2022	Balance	Remarks
1.	Tree translocation	58	50	8	Work is in progress
2.	Compensatory plantation	2070	2070	Nil	Work is completed

It is submitted that as per the directions of the Hon'ble High Court of Karnataka vide Daily order and Official Memorandum (OM) issued by the tree officer/DCF (BBMP and Urban Division), Bengaluru. The Quarterly Progress report of Compensatory afforestation and translocation for the Quarter Oct, Nov & Dec 2022 is here by submitted. It is requested that Tree Officer, Deputy Conservator of Forest, BBMP Bangalore to kindly consider the same for further needful action by keeping the view the directions of the Hon'ble High Court of Karnataka in WP No 17841.

Divya S Hosur

**General Manager,
SEMU-BMRCL**

Divya S Hosur
General Manager
Social & Environmental Management Unit (SEMU)
Bangalore Metro Rail Corporation Ltd.
3rd Floor, BMTC Complex, K.H. Road
Shanthinagar, Bengaluru - 560 027

Status of Translocated trees pertaining to OM dated 23.03.2021

Sl.No	Tree No	Species	Location	Condition of the trees
1	1	Jamun	Dairy Circle	Retained at site
2	4	Neem	KMF	Not Present at site
3	5	Neem	KMF	New Sproutes were not Observed
4	7	Neem	KMF	New Sproutes were not Observed
5	9	Jamun	KMF	New Sproutes were not Observed
6	10	Jamun	KMF	New Sproutes were not Observed
7	11	Mango	KMF	New Sproutes were not Observed
8	18	Mango	KMF	New Sproutes were not Observed
9	19	Honge	KMF	New Sproutes were not Observed
10	21	Neem	KMF	New Sproutes were not Observed
11	35	Peepal	KMF	Healthy
12	36	Peepal	KMF	Partially Healthy
13	37	Jamun	KMF	New Sproutes were not Observed
14	Un-numbered	Bannimara	Dairy Circle	Retained at site
15	22	Rain Tree	NDRI	Healthy
16	23A	Spathodea	NDRI	New Sproutes were not Observed
	23B	Spathodea	NDRI	
17	24	Banyan tree	NDRI	Healthy
18	25	Peepal	KMF	New Sproutes were not Observed
19	26	Jamun	NDRI	New Sproutes were not Observed
20	28	Fig	NDRI	New Sproutes were not Observed
21	31	Mango tree	NDRI	New Sproutes were not Observed
22	33	Peepal	KMF	New Sproutes were not Observed
23	74	Honge	Parade Ground	New Sproutes were not Observed
24	77	Sampige	Parade Ground	New Sproutes were not Observed
25	78	Mahagani		Yet to transloacte
26	79	Mahagani	Parade Ground	Healthy
27	80	Mahagani	Parade Ground	Healthy
28	81	Basavanapada	Parade Ground	New Sproutes were not Observed
29	3	Sampige tree	HMDf	New Sproutes were not Observed
30	4	Sampige	HMDf	New Sproutes were not Observed
31	9	Jack fruit	HMDf	New Sproutes were not Observed
32	12	Mango	HMDf	New Sproutes were not Observed
33	19	Mango	HMDf	New Sproutes were not Observed
34	27	Ashoka	HMDf	New Sproutes were not Observed
35	43	Honge		Yet to transloacte
36	46	Arali	HMDf	New Sproutes were not Observed
37	2	Honge		Yet to transloacte
38	4	Aralimara		Yet to transloacte
39	12	Honge		Yet to transloacte
40	14	Honge		Yet to transloacte
41	22	Mango	HMDf	New Sproutes were not Observed

42	29	Mango	HMDF	Partially Healthy
43	30	Mango	HMDF	Partially Healthy
44	33	Mango	HMDF	Partially Healthy
45	36	Nerale	HMDF	New Sproutes were not Observed
46	38	Jack fruit	HMDF	New Sproutes were not Observed
47	39	Badami	HMDF	New Sproutes were not Observed
48	43	Honge	HMDF	New Sproutes were not Observed
49	45	Honge		Yet to transloacte
50	52	Jeevi	HMDF	New Sproutes were not Observed
51	54	Jeevi	HMDF	New Sproutes were not Observed
52	57	Arali	HMDF	New Sproutes were not Observed
53	59	Badami	HMDF	New Sproutes were not Observed
54	61	Arali		Yet to transloacte
55	64	Jack fruit	HMDF	New Sproutes were not Observed
56	74	Mango	HMDF	New Sproutes were not Observed
57	75	Mango	HMDF	New Sproutes were not Observed
58	79	Melia Dubia	HMDF	New Sproutes were not Observed

R 6 UG TRANSLOCATION SITE

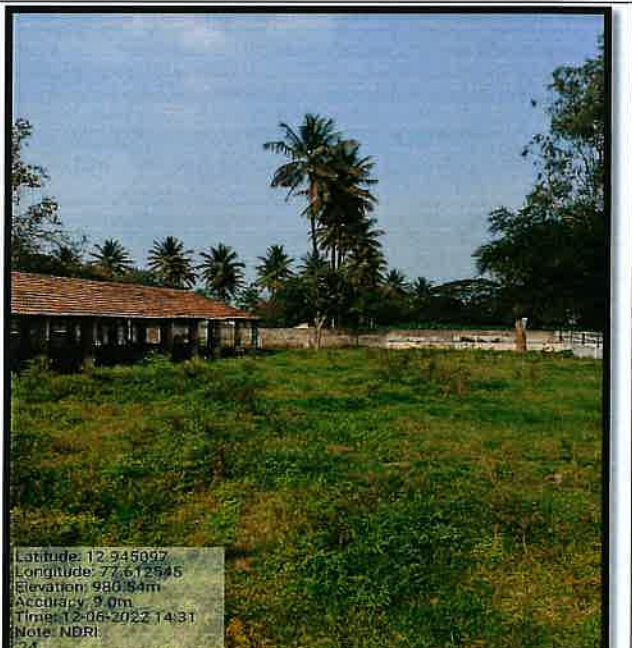
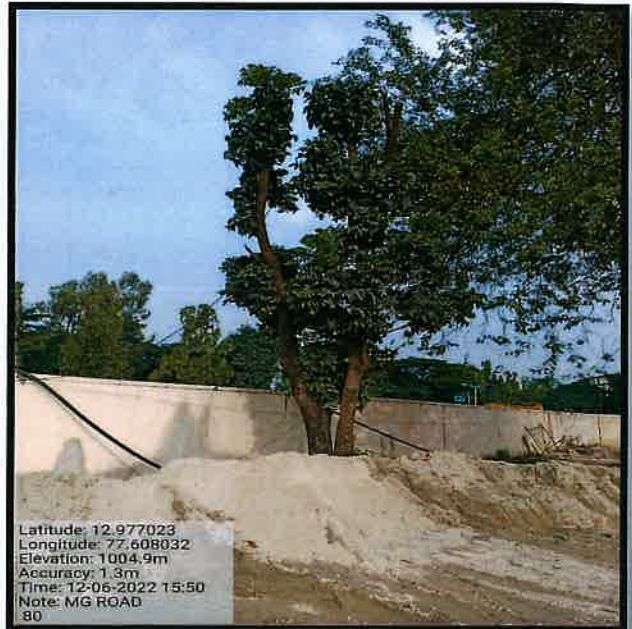
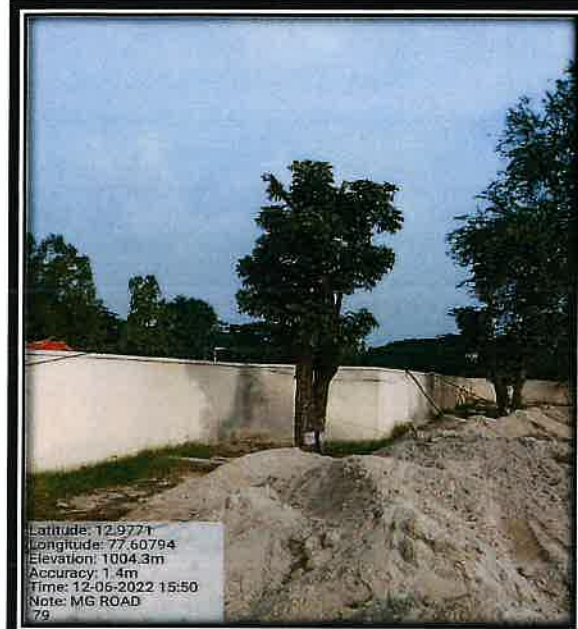



Compensatory Plantation

OM No. dated 23.03.2021 court premission date: Translocation - 29.06.2021, Cutting - 29.07.2021
Location: ASC, North, Ibluru, Bengaluru - 370 trees

SI No	Name of the Saplings	Number of saplings planted	Remarks
1	Tammarind	15	Healthy 1/2 J
2	Jack fruit	25	Healthy 1/2 J
3	Indian Almond	25	Healthy 1/2 J
4	Indian Puggi	25	Healthy 1/2 J
5	Basavanapada	15	Healthy 1/2 J
6	Jack fruit	25	Healthy 1/2 J
7	Hippe	10	Healthy 1/2 J
8	Hole dasavala	25	Healthy 1/2 J
9	Thore Matti	25	Healthy 1/2 J
10	Hoovarasi	25	Healthy 1/2 J
13	Mahagani	10	Healthy 1/2 J
14	Chompaka	15	Healthy 1/2 J
15	Ala	25	Healthy 1/2 J
16	Arali	15	Healthy 1/2 J
17	Basari	25	Healthy 1/2 J
18	Nerale	25	Healthy 1/2 J
19	Neem	20	Healthy 1/2 J
24	Tabubia rosea	20	Healthy 1/2 J
Total		370	



ASSISTANT ENVIRONMENT OFFICER
Bengaluru Metro Rail Corporation Ltd.,
Shanthinagar, Bengaluru

Compensatory Plantation

OM dated 23.03.2021 court premission date: Translocation - 29.06.2021, Cutting - 29.07.2021

Location: CMP (training area), Ibluru - 1700 trees

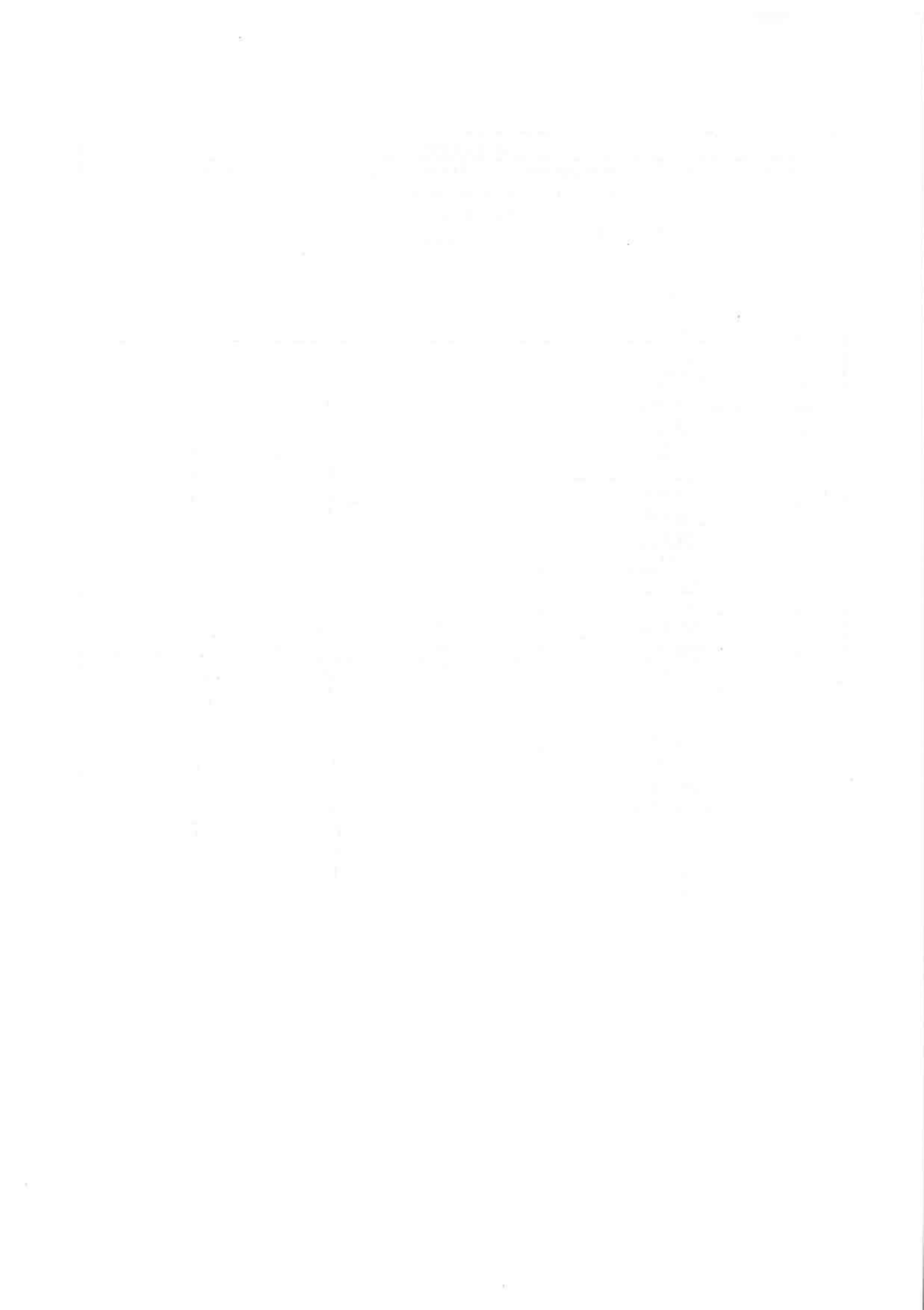
SI No	Name of the Saplings	Number of saplings planted	Remarks
1	Ala	50	Healthy, 8-10 ft
2	Anali	25	—— " ——
3	Arali	25	—— " ——
4	Basari	50	—— " ——
5	Basavanapada	50	Healthy, 8-12 ft
6	Champaka	100	Healthy, 8-10 ft
7	Gonni	65	Healthy, 8-10 ft
8	Hippe	55	Healthy, 8-10 ft
9	Hole dasavala	85	Healthy, 8-10 ft
10	Holle Malli	50	Healthy, 8-10 ft
11	Honge	105	Healthy, 8-9 ft
12	Hoovarasi	100	Healthy, 8-10 ft
13	Indian Almond	50	—— " ——
14	Indian Puggi	25	—— " ——
15	Jack fruit	125	—— " ——
16	Kadamba	25	—— " ——
17	Kadunse	25	Healthy, 8-10 ft
18	Mahagani	100	Healthy, 8-12 ft
19	Mango	50	Healthy, 8-10 ft
20	Marry Jackfruit	25	Healthy, 8-10 ft
21	Nagalinga pushpa	50	Healthy, 8-10 ft
22	Neem	100	Healthy, 8-10 ft
23	Nerale	100	Healthy, 8-10 ft
24	Spethodia	25	Healthy, 8-10 ft
25	Tabubia Rosea	90	Healthy, 8-12 ft
26	Tammarind	50	Healthy, 8-9 ft
27	Tecoma	50	Healthy, 8-10 ft
28	Thore Matti	50	Healthy, 8-10 ft
	Total	1700	



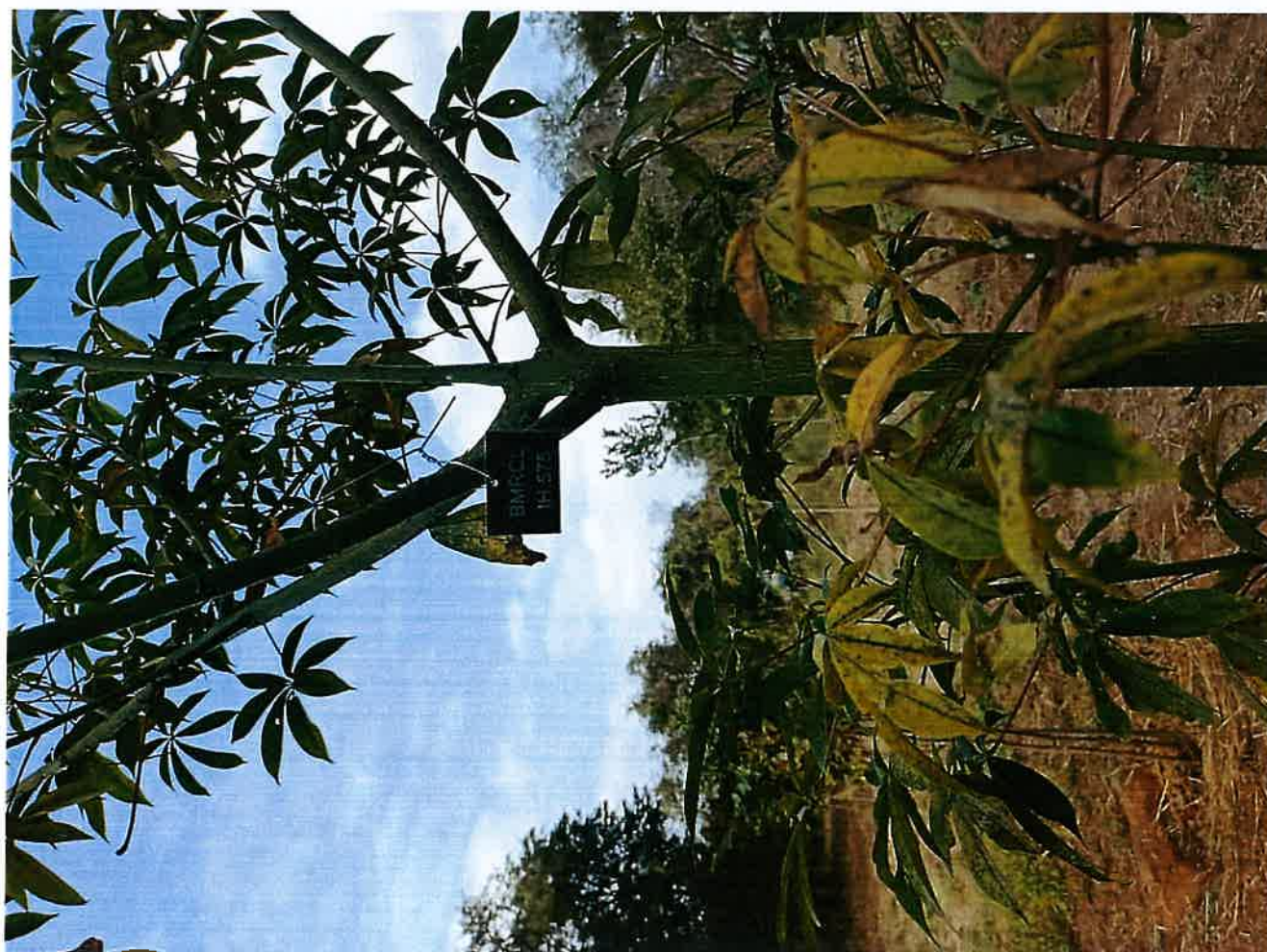





**Quarterly report on implementation of Official Memorandum dated 08.04.2021
(Kothnur Depot Entry Line) by Bengaluru Metro Rail Corporation Limited**

Name of the project	: Kothnur Depot Entry Line of Bangalore Metro Rail Project
Location of the project	: Kothnur, Bengaluru
OM issued date by the Tree Officer, BBMP	: 08.04.2021
Court Permission Date	: 29.06.2021/15.07.2021

Details of the OM dtd.: 08.04.2021

Total number of trees removed as per OM	: 33 No. Trees
Total Number of Trees Recommended for the Retention on site	: 06 No. Trees
Total Number of Trees Recommended for the Translocation on site	: 18 No. Trees
Number of Trees Recommended for the Felling on site	: 15 No. Trees

Details of Translocation:

Agency entrusted for the tree translocation	: Indus Herbs
Location of Receptor site	: Biotechnology Centre ,Dept of Horticulture ,Hulimavu opposite to Meenakshi mall ,Bannerghatta road -18 No. Trees
Total number of trees to be translocated as per OM dtd.	: 18 No. Trees
Translocation completed Month and Year	: March 2022
Total number of tree translocation completed	: 15 No. Trees
Total number of tree translocation balance	: 03 No. Trees
Total number of trees observed with survival Symptoms	: 02 No. Trees
Total number of trees not encounter with any type of survival symptoms	: 13 No. Trees
Procedure of agency selection	: Through open quotations method as per the KPTT Act 1999 of emergency section.

Quarterly Report Oct to Dec 2022

5th Quarter

Methodology adopted for the tree translocation: Root Ball Method as per the UAS, GKVK, guidelines 2020

Supervision of translocation by BMRCL : Environmental officer (SEMU), AM/AE-SENU Asst. Environmental Engineer, SEMU, Section Environmental Engineer SEMU

Officers in-charge for tree translocation By BMRCL : ED-Civil, GM (SEMU), Environmental officer, AM/AE (SEMU), Asst. Environmental Engineer (SEMU) Section Environmental Engineer (SEMU)

Supervision by Forest Dept. : Tree Officer or Officer Deputed by Tree Officer Bengaluru urban DCF.

Supervision by DCF Urban : Tree Officer or Officer Deputed by Tree Officer DCF Urban

Details of compensatory Plantation:

Agency entrusted for the raising and : United ways, Bengaluru

Location of Compensatory plantation : Nadaprabhu Kempegowda Layout (Block-7-B-Sector, Block-5-H-Sector, Block-5-I-Sector) – 350 No. Saplings

Procedure of agency selection maintenance of the plantation by BMRCL : Through open quotations method as per the KPTT Act 1999 of emergency section.

Compensatory plantation to be raised as per OM (Ratio 1:10) : 330 No. Saplings

Number of Saplings planted : 330 No. Saplings

Year and Month of plantation Completed : Dec 2021

Present servility rate of the plantation : 350 No. saplings (100%)

Supervision of Compensatory plantation by BMRCL : Environmental officer (SEMU), AM/AE-SENU Asst. Environmental Engineer, SEMU, Section Environmental Engineer SEMU

Officers in-charge for Compensatory plantation By BMRCL : ED-Civil, GM (SEMU), Environmental officer, AM/AE (SEMU), Asst. Environmental Engineer (SEMU) Section Environmental Engineer (SEMU)

Supervision by DCF Urban : Tree Officer or Officer Deputed by Tree Officer DCF Urban

A. TREE TRANSLOCATION**A1. Competent Agency Selected for Translocation:**

Bangalore Metro Rail Corporation Limited Engaged Indus Herbs for tree Translocation and maintenance for a period of 3 years. BMRCL has entered an agreement with Indus Herbs Plantations.

A2. Survival Rate of transplanted trees as per the official memorandum:

The transplanted tree needs to be observed frequently for its survival, growth, pests, diseases and other physiological symptoms/expressions. It is possible to witness temporary wilting of leaves for few days, leaf fall also can happen and the tree may even decide to go in for 'Transitory Dormancy' phase, to avoid moisture loss and desiccation. But can show revival symptoms within six months like, new sprouts, turgid leaves, arrest of leaf fall, etc., It is also possible that sometimes, there will be a 'Distress' reaction in the form of premature flowering and fruiting. Also, some trees will exhibit new sprouts within few weeks which may be due to the presence of adequate stored food reserves. Under such circumstances, the new sprouts will not survive for a long and may wither soon. If the tree has not acclimatized, then there will not be any revival symptoms. It should be kept in mind that the transplanted tree has to withstand the tests of at least one years (covering all the three seasons) to declare it as 'surviving or successful'. Hence, any premature conclusions and certifications are being restrained.

From March 2021 BMRCL has translocated 15 trees which are given way for the metro construction. Morphological characteristics showing the survival symptoms likes leaf buds, leaf initiation, new shoots, tree branchlets, flowers and new leaves were observed in the 02 translocated trees which trees are responding to the translocation shock and trying to adopt for the new location and surrounding microclimate. Remaining 13 translocated trees have not encountered with any survival symptoms.

A3. Maintenance of Transplanted trees:**A3.1 Time period:**

The plantation has maintained for a period of three years form the date of completion of transplantation.

A3.2 Plantation activities under taken in the present quarter:

Weeding: Removal of the weeds has been carried out from Nov 2022 to Dec 2022 at receptor sites.

Soil works: Hoeing and other soil works has been started from Nov 2022, still in progress.

Saucer Bharav: Preparation of Saucer Bharav for the saplings has been started from Nov 2022, still in progress.

Watering:

Due to heavy rains in the Bengaluru no watering activity has carried out in quarter Oct to Dec 2022 in the receptor site.

B. COMPENSATORY PLANTATION:

As per the directions of Hon'ble High court of Karnataka and the official memorandum issued by the tree officer BBMP, BMRCL had taken of Compensatory plantation in the ratio of 1:10 i.e., for removal of each tree standing in the project area by means of translocation and felling, BMRCL has to plant 10 healthy saplings. Hence BMRCL had raised the plantation of 350 no. saplings at Nadaprabhu Kempegowda Layout (Block-7-B-Sector, Block-5-H-Sector, Block-5-I-Sector) – 350 No. Saplings.

BMRCL has to rise the compensatory plantation of 57,320 No. saplings as per the 18 official memorandums issued by the tree officer BBMP from March 2021 to November 2022. BMRCL had completed the raising 25,730 saplings.

B1. Maintenance of the plantation

B.1 Time period: The plantation has maintained for a period of three years form the date of completion of rising of plantation.

B1.1 Causality replacement: From Oct to Dec 2022, 0% causality was observed in the 1880 saplings afforestation pertaining to the OM dtd. 08.04.2021. But still any plant attains causality BMRCL is replanting such seedlings.

B1.2 Plantation activities under taken in the present quarter:

Weeding: Removal of the weeds has been carried out from Oct 2022 to Dec 2022 for the plantations at Nadaprabhu Kempegowda Layout (Block-7-B-Sector, Block-5-H-Sector, Block-5-I-Sector) – 350 No. Saplings.

Soil works: Hoeing and other soil works has been started from Nov 2022, still in progress.

Saucer Bharav: Preparation of Saucer Bharav for the saplings has been Started in Dec 2022, still in progress.

the first of these is the fact that the H_2 concentration is not constant, but varies with time.

The second of these is the fact that the H_2 concentration is not constant, but varies with time.

The third of these is the fact that the H_2 concentration is not constant, but varies with time.

the

the

the

the

the

the

the

the

the

the

the

the

the

the

the

the

the

the

the

the

the

the

the

the

the

the

the

the

the

Watering:

Due to heavy rains in the Bengaluru no watering activity has carried out in quarter Oct to Dec 2022 in the plantations.

Application of Fertiliser to plants: 50g of DAP and approximately 2 kg of FYM has been given to each tree sapling at the root zone from Nov 2022, still is in progress.

Survival rate:

In the quarter Oct to Dec 2022 100 % survival rate has been observed, the tree Sapling which have attained to the causality due to adverse weather conditions like heavy rains, water logging etc., will be replaced to maintain 100 % Survival rate of the plantation at Nadaprabhu Kempegowda Layout (Block-7-B-Sector, Block-5-H-Sector, Block-5-I-Sector) – 350 No. Saplings.

Numbering and Geo tagging:

Coding of Each tree sapling in the at Nadaprabhu Kempegowda Layout (Block-7-B-Sector, Block-5-H-Sector, Block-5-I-Sector) – 350 No. Saplings has been starts. Geo tagging of each sapling has been completed on Dec 2021.

Work done in the previous quarter and present quarter:

Work done in the previous quarter	Present Quarter
1. Maintenance of 15 transplanted trees is in progress.	1. Both transplanted and compensatory afforestation site activities like weeding, soil works and nutrient supplements were taken up.
2. Maintenance of 350 saplings is in progress.	

C. Conclusion

Sl. No.	Conditions as per OM	Recommendation as per the OM	Completed till Dec 2022	Balance	Remarks
1.	Tree translocation	18	15	3	Work is in progress
2.	Compensatory plantation	330	350	Nil	Work is completed



Quarterly Report Oct to Dec 2022

5th Quarter

It is submitted that as per the directions of the Hon'ble High Court of Karnataka vide Daily order and Official Memorandum (OM) issued by the tree officer/DCF (BBMP and Urban Division), Bengaluru. The Quarterly Progress report of Compensatory afforestation and translocation for the Quarter Oct, Nov & Dec 2022 is hereby submitted. It is requested that Tree Officer, Deputy Conservator of Forest, BBMP Bangalore to kindly consider the same for further needful action by keeping the view the directions of the Hon'ble High Court of Karnataka in WP No 17841.

Divya S Hosur

**General Manager,
SEMU-BMRCL**

General Manager
Social & Environmental Management Unit (SEMU)
Bangalore Metro Rail Corporation Ltd.
3rd Floor, BMTC Complex, K.H. Road
Shanthinagar, Bengaluru - 560 027



Status of Translocated trees pertaining to OM dated 08.04.2021				
Sl.No	Tree No	Species	Location	Condition of the Tree
1	8	Jackfruit	Hulimavu Horticulture	yet to tranlocate
2	9	Jackfruit	Hulimavu Horticulture	yet to tranlocate
3	28	Dalchini	Hulimavu Horticulture	New Sproutes were not Observed
4	30	Nelli	Hulimavu Horticulture	New Sproutes were not Observed
5	31	Nelli	Hulimavu Horticulture	New Sproutes were not Observed
6	S1	Sandal	Hulimavu Horticulture	Intimated to Office by DCF urban
7	S2	Sandal	Hulimavu Horticulture	New Sproutes were not Observed
8	S3	Sandal	Hulimavu Horticulture	New Sproutes were not Observed
9	35	Kunkum	Hulimavu Horticulture	Healthy
10	12	Ficus Sp.	Hulimavu Horticulture	Dried at site and fallen due to heavy rain
11	13	Ficus Sp.	Hulimavu Horticulture	Healthy
12	14	Nelli	Hulimavu Horticulture	New Sproutes were not Observed
13	17	Jackfruit	Hulimavu Horticulture	New Sproutes were not Observed
14	32	Jackfruit	Hulimavu Horticulture	New Sproutes were not Observed
15	33	Jackfruit	Hulimavu Horticulture	Dried at site and fallen due to heavy rain
16	15	Nelli	Hulimavu Horticulture	New Sproutes were not Observed
17	11	Spethodia	Hulimavu Horticulture	New Sproutes were not Observed
18	21	Butter fruit	Hulimavu Horticulture	New Sproutes were not Observed

KOTHNUR DEPOT ENTRY LINE TRANSLOCATION SITE

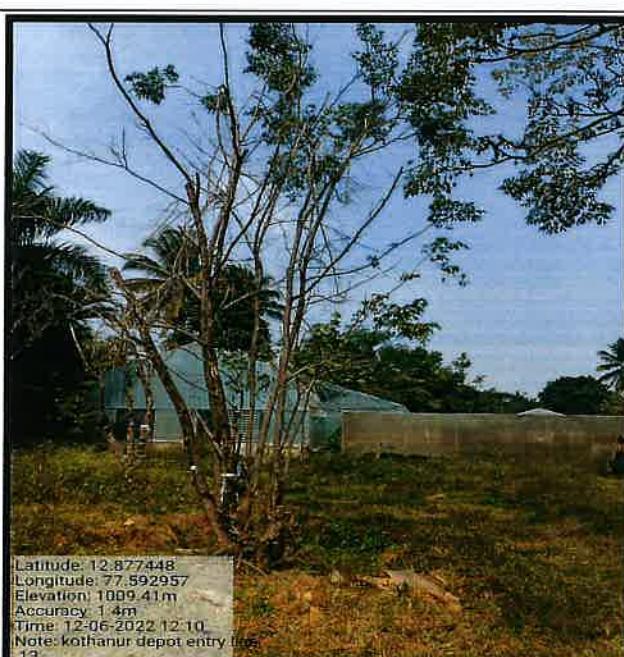
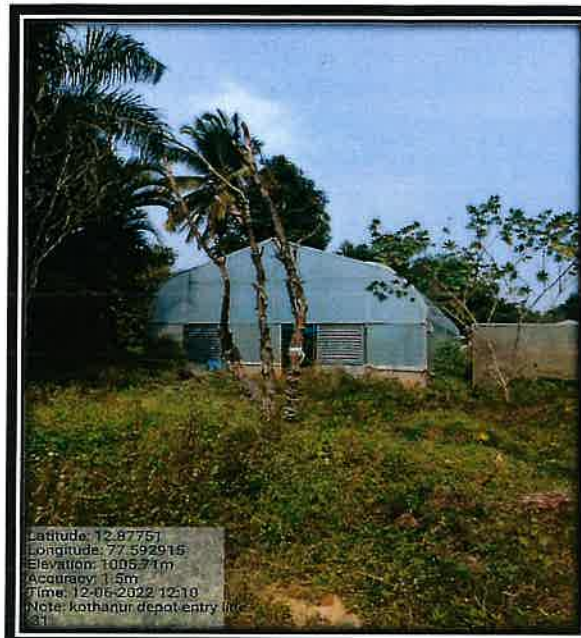



Location of the plantation: Nadaprabhu Kempegowda Layout

(Block-7-B-Sector, Block-5-H-Sector, Block-5-I-Sector)

OM dated: 08.04.2021, Court Permission: 15.07.2021

Sl.No	Name of the saplings	Number of saplings planted	Remarks
1	Aala	13	Healthy, 8-10 ft
2	Arali	6	Healthy, 8-10 ft
3	Atti	8	Healthy, 8-10 ft
4	Basari	30	Healthy, 8-10 ft
5	Basavanapada	5	Healthy, 8-12 ft
6	Billi Borgea	6	Healthy, 8-12 ft
7	Champaka	5	Healthy, 8-10 ft
8	Hoarasi	14	Healthy, 8-10 ft
9	Hole dasavala	7	Healthy, 8-10 ft
10	Honge	12	Healthy, 8-10 ft
11	Jack Fruit	40	Healthy, 8-10 ft
12	Kadamba	2	Healthy, 8-10 ft
13	Kadu Badami	8	Healthy, 8-10 ft
14	Mahagani	12	Healthy, 8-12 ft
15	Nagalinga Pushpa	4	Healthy, 8-10 ft
16	Neem	28	Healthy, 8-10 ft
17	Nerale	39	Healthy, 8-10 ft
18	Tabubia Avalanda	5	Healthy, 8-10 ft
19	Tabubia Rosea	32	Healthy, 8-10 ft
20	Tamarind	2	Healthy, 8-9 ft
21	Tecoma	4	Healthy, 8-10 ft
22	Thespesia	3	Healthy, 8-10 ft
21	Thormatti	65	Healthy, 8-10 ft
	Total	350	

ASSISTANT ENVIRONMENT OFFICER
Bengaluru Metro Rail Corporation Ltd.,
Shanthinagar, Bengaluru

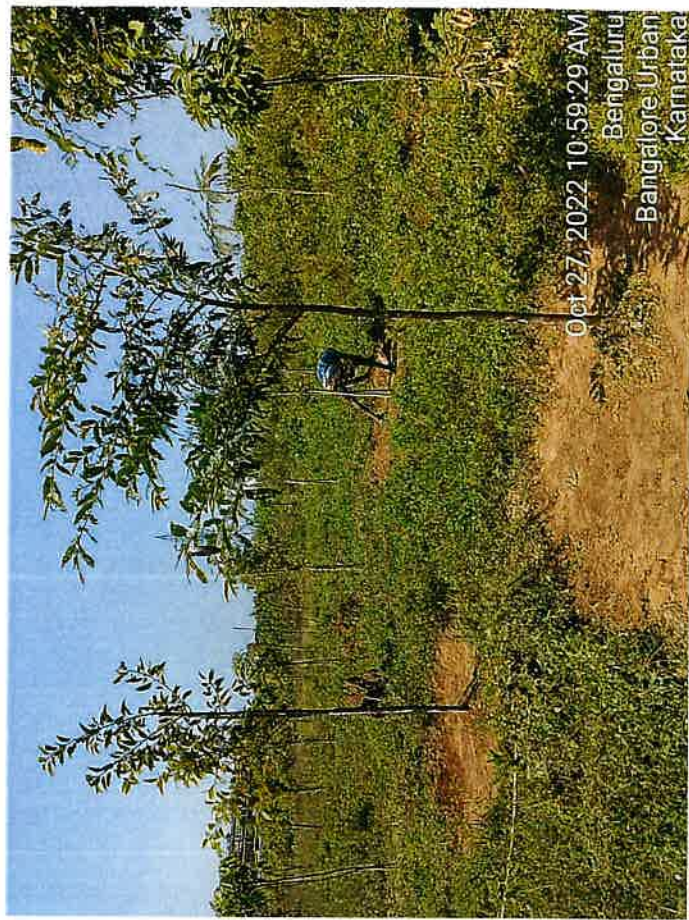
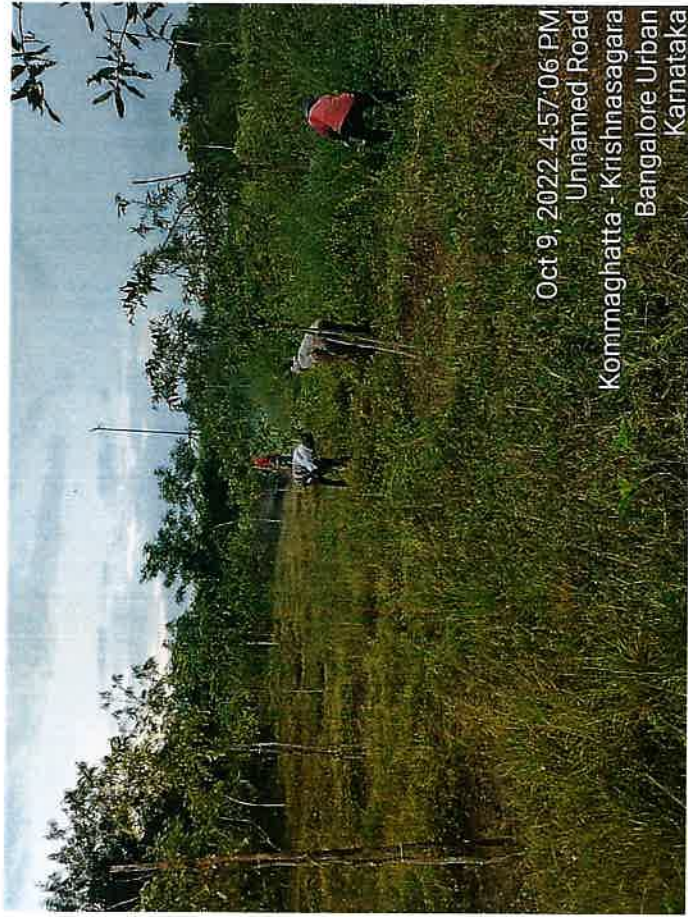





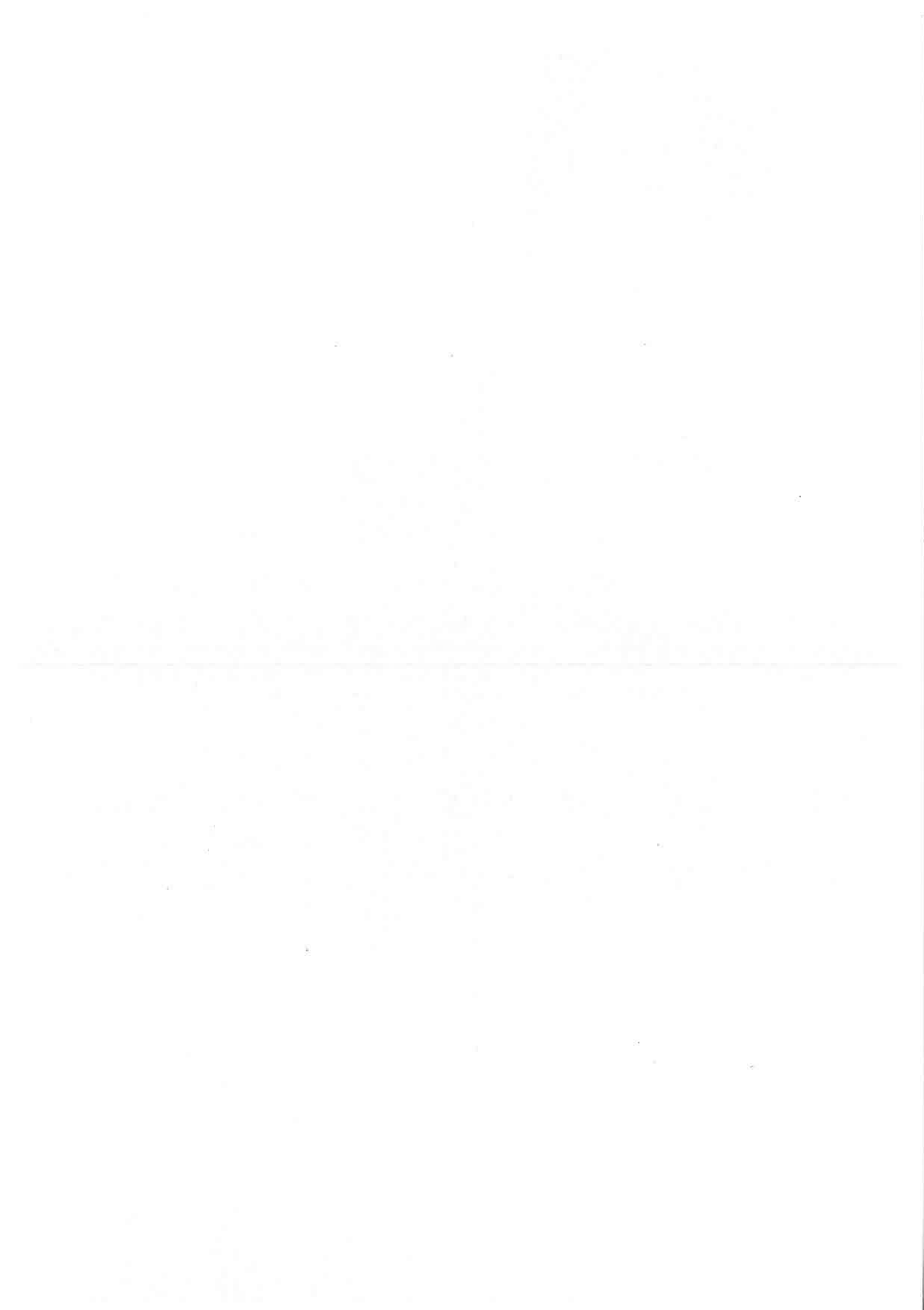





12 Oct 2022 10:03:07 am



12 Oct 2022 10:57:10 am

**Quarterly report on implementation of Official Memorandum dated 18.05.2021
(Langford Metro Station) by Bengaluru Metro Rail Corporation Limited**

Name of the project	: Langford Metro Station of Bangalore Metro Rail Project Construction
Location of the project	: Langford, Bengaluru
OM issued date by the Tree Officer, BBMP	: 18.05.2021
Court Permission Date	: 29.06.2021/15.07.2021

Details of the OM dtd. 18.05.2021:

Total number of trees removed	: 123 No. Trees
Total Number of Trees Recommended for the Retention on site	: Nil
Total Number of Trees Recommended for the Translocation on site	: 36 No. Trees
Number of Trees Recommended for the Felling on site	: 87 No. Trees

Details of Translocation:

Agency entrusted for the tree translocation	: Indus Herbs
Location of Receptor site	: Corps of Military Police & School Bengaluru 39 no.Trees
Total number of trees to be translocated as per OM	: 39 No. Trees
Translocation completed Month and Year	: Oct 2021
Total number of tree translocation completed	: 38 No. Trees
Total number of tree translocation balance	: 1 No. Tree
Total number of trees observed with survival Symptoms	: 02 No. Trees
Total number of trees not encounter with any type of survival symptoms	: 36 No. Trees
Procedure of agency selection	: Competitive bidding as per the KTCP ACT 1999
Methodology adopted for the tree translocation:	Root Ball Method as per the UAS, GKVK, guidelines 2020

Supervision of translocation by BMRCL	: Environmental officer (SEMU), AM/AE-SENU Asst. Environmental Engineer, SEMU, Section Environmental Engineer SEMU
Officers in-charge for tree translocation By BMRCL	: ED-Civil, GM (SEMU), Environmental officer, AM/AE (SEMU), Asst. Environmental Engineer (SEMU) Section Environmental Engineer (SEMU)
Supervision by Forest Dept.	: Tree Officer or Officer Deputed by Tree Officer, Bengaluru Urban DCF.

Details of compensatory Plantation:

Agency entrusted for the raising and maintenance of the plantation by BMRCL	: 1. Indus Herbs 2. EcoGene Concepts LLP 3. Subramanya Constructions
Location of Compensatory plantation and number of saplings.	: NPKL (Block-2, 1 and MAR) - 1795 No. Saplings Old Military dairy farm Hebbal, Bengaluru – 520 Saplings Hi-Tec Defance and Aero space park Phase-1 (KIADB), Huvinayakanahalli, Bengaluru – 1335 No. Saplings.
Procedure of agency selection	: Through open quotations method as per the KPTT Act 1999 of emergency section
Compensatory plantation to be raised as per OM (Ratio 1:10)	: 3650 No. Tree saplings
Number of Tree saplings planted	: 1230 No. Tree saplings
Year and Month of plantation Completed	: Feb 2022
Present servility rate of the plantation	: 1230 No. tree saplings (100%)
Supervision of Compensatory plantation by BMRCL	: Environmental officer (SEMU), AM/AE-SENU Asst. Environmental Engineer, SEMU, Section Environmental Engineer SEMU
Officers in-charge for tree Compensatory plantation By BMRCL	: ED-Civil, GM (SEMU), Environmental officer, AM/AE (SEMU), Asst. Environmental Engineer (SEMU) Section Environmental Engineer (SEMU)
Supervision by Forest Dept.	: Tree Officer or Officer Deputed by Tree Officer, Bengaluru Urban DCF.

A. TREE TRANSLOCATION**A1. Competent Agency Selected for Translocation:**

Bangalore Metro Rail Corporation Limited Engaged Indus Herbs for tree Translocation and maintenance for a period of 3 years. BMRCL has entered an agreement with Indus Herbs.

A2. Methodology

BMRCCL has adopted the UAS, GKVK, Bengaluru guidelines for the tree translocation. The details copy of guidelines are given in Annexure I.

A3. Survival Rate of transplanted trees as per the official memorandum:

The transplanted tree needs to be observed frequently for its survival, growth, pests, diseases and other physiological symptoms/expressions. It is possible to witness temporary wilting of leaves for few days, leaf fall also can happen and the tree may even decide to go in for 'Transitory Dormancy' phase, to avoid moisture loss and desiccation. But can show revival symptoms within six months like, new sprouts, turgid leaves, arrest of leaf fall, etc., It is also possible that sometimes, there will be a 'Distress' reaction in the form of premature flowering and fruiting. Also, some trees will exhibit new sprouts within few weeks which may be due to the presence of adequate stored food reserves. Under such circumstances, the new sprouts will not survive for a long and may wither soon. If the tree has not acclimatized, then there will not be any revival symptoms. It should be kept in mind that the transplanted tree has to withstand the tests of at least one years (covering all the three seasons) to declare it as 'surviving or successful'. Hence, any premature conclusions and certifications are being restrained.

From July 2021 BMRCL has translocated 38 trees which are given way for the metro construction. Morphological characteristics showing the survival symptoms likes leaf buds, leaf initiation, new shoots, tree branchlets, flowers and new leaves were observed in the 02 translocated trees which evident trees are responding to the translocation shock and trying to adopt for the new location and surrounding microclimate. Remaining 36 translocated trees have not encountered with any survival symptoms.

A4. Maintenance of Transplanted trees:

A4.1 Time period: The plantation has maintained for a period of three years form the date of completion of transplantation.

A4.2 Plantation activities under taken in the present quarter:

Weeding: Removal of the weeds has been carried out from Nov 2022 to Dec 2022 at receptor sites.

Soil works: Hoeing and other soil works has been started in Dec 2022, still work is in progress.

Saucer Bharav: Preparation of Saucer Bharav for the tree saplings has been started from Dec 2022, still is in progress.

Watering: Due to heavy rains in the Bengaluru no watering activity has carried out in quarter Oct to Dec 2022 in the receptor site.

B. COMPENSATORY PLANTATION:

As per the directions of Hon'ble High court of Karnataka and the official memorandum issued by the tree officer BBMP, BMRCL had taken of Compensatory plantation in the ratio of 1:10 i.e., for removal of each tree standing in the project area by means of translocation and felling, BMRCL has to plant 10 healthy tree saplings. Hence BMRCL had raised the plantation of 1230 no. tree saplings at NPKL (Block-2, 1 and MAR) - 1795 No. and Old Military dairy farm Hebbal, Bengaluru – 520 Saplings, Hi-Tec Defance and Aero space park Phase-1, (KIADB), Huvinayakanahalli, Bengaluru – 1335 No. Saplings.

BMRCL has to rise the compensatory plantation of 57,320 No. tree saplings as per the 18 official memorandums issued by the tree officer BBMP from March 2021 to November 2022.

B1. Maintenance of the plantation

Time period: The plantation has maintained for a period of three years form the date of completion of rising of plantation.

Causality replacement: From Oct to Dec 2022, 0% causality was observed in the 1230 saplings afforestation pertaining to the OM dtd. 08.09.2021. But still any plant attains causality BMRCL is replanting such seedlings.

B3. Plantation activities under taken in the present quarter:**Weeding:**

Removal of the weeds has been carried out from Nov 2022 to Dec 2022 for the plantations at NPKL (Block-2, 1 and MAR) - 1795 No. and Old Military dairy farm Hebbal, Bengaluru –

520 Saplings, Hi-Tec Defance and Aero space park Phase-1, (KIADB), Huvinayakanahalli, Bengaluru – 1335 No. Saplings.

Soil works: Hoeing and other soil works has been started Nov 2022, still work is in progress.

Saucer Bharav: Preparation of Saucer Bharav for the tree saplings has been started from Dec 2022, still is in progress.

Watering: Due to heavy rains in the Bengaluru no watering activity has carried out in quarter Oct to Dec 2022 in the plantations.

Application of Fertiliser to plants:

50g of DAP and approximately 2 kg of FYM has been given to each tree sapling at the root zone from Nov 2022, still is in progress.

Survival rate:

In the quarter Oct to Nov 2022, 100 % survival rate has been observed, the tree Sapling which have attained to the causality due to adverse weather conditions like heavy rains, water logging etc., will be replaced to maintain 100 % Survival rate of the plantation at NPKL (Block-2, 1 and MAR) - 1795 No. and Old Military dairy farm Hebbal, Bengaluru – 520 Saplings, Hi-Tec Defance and Aero space park Phase-1, (KIADB), Huvinayakanahalli, Bengaluru – 1335 No. Saplings.

Numbering and Geo tagging:

Coding and Geo tagging of Each tree sapling in the Nadaprabhu Kempegowda Layout (Block-2, Block 1 MAR) – 1795 No. Tree, Old military dairy farm Hebbal, Bengaluru – 520 No. Trees and Hi-Tec Defance and Aero space park Phase-1 (KIADB), Huvinayakanahalli, Bengaluru – 1335 No. Trees saplings plantation has been completed on Sept 2022.

Work done in the previous quarter and present quarter:

Work done in the previous quarter	Present Quarter
1. Maintenance of 39 transplanted trees is in progress. 2. Maintenance of 3650 trees saplings is in progress.	1. Both transplanted and compensatory afforestation sites activities like weeding, soil works and nutrient supplements were taken up.

C. Conclusion

Sl. No.	Conditions as per OM	Recommendation as per the OM	Completed till Dec 2022	Balance	Remarks
1.	Tree translocation	39	38	01	Work is in progress
2.	Compensatory plantation	3150	3650	Nil	Work is completed

It is submitted that as per the directions of the Hon'ble High Court of Karnataka vide Daily order and Official Memorandum (OM) issued by the tree officer/DCF (BBMP and Urban Division), Bengaluru. The Quarterly Progress report of Compensatory afforestation and translocation for the Quarter Oct, Nov & Dec 2022 is here by submitted. It is requested that Tree Officer, Deputy Conservator of Forest, BBMP Bangalore to kindly consider the same for further needful action by keeping the view the directions of the Hon'ble High Court of Karnataka in WP No 17841.



Divya S Hosur

**General Manager,
SEMU-BMRCL**

Divya S Hosur
General Manager
Social & Environmental Management Unit (SEMU)
Bangalore Metro Rail Corporation Ltd.
3rd Floor, BMTC Complex, K.H. Road
Shanthinagar, Bengaluru - 560 027

Status of Translocated trees pertaining to OM dated 18.05.2021

Sl.No	Tree No	Species	Location	Condition of the Tree
1	14	Ornamental	Langford Station	New Sproutes were not Observed
2	15	Mango	Langford Station	New Sproutes were not Observed
3	20	Mango	Langford Station	New Sproutes were not Observed
4	23	Elachi	Langford Station	New Sproutes were not Observed
5	30	Honge	Langford Station	New Sproutes were not Observed
6	39	Tecoma	Langford Station	New Sproutes were not Observed
7	43	Mahogani	Langford Station	New Sproutes were not Observed
8	46	Tecoma	Langford Station	Healthy
9	48	Tecoma	Langford Station	New Sproutes were not Observed
10	49	Halasu	Langford Station	New Sproutes were not Observed
11	50	Neem	Langford Station	New Sproutes were not Observed
12	53	Ashoka	Langford Station	New Sproutes were not Observed
13	59	Tecoma	Langford Station	New Sproutes were not Observed
14	63	Amla	Langford Station	New Sproutes were not Observed
15	77	Honge	Langford Station	New Sproutes were not Observed
16	84	Ashoka	Langford Station	New Sproutes were not Observed
17	104	Ashoka	Langford Station	New Sproutes were not Observed
18	107	Ashoka	Langford Station	New Sproutes were not Observed
19	112	Jacaranda	Langford Station	New Sproutes were not Observed
20	113	Ashoka	Langford Station	New Sproutes were not Observed
21	115	Ashoka	Langford Station	New Sproutes were not Observed
22	120	Ashoka	Langford Station	New Sproutes were not Observed
23	122	Ashoka	Langford Station	New Sproutes were not Observed
24	128	Ashoka	Langford Station	New Sproutes were not Observed
25	147	Dalichand	Langford Station	New Sproutes were not Observed
26	153	Tabubia Rosia	Langford Station	New Sproutes were not Observed
27	159	Hoovarsi	Langford Station	New Sproutes were not Observed
28	160	Eachalu	Langford Station	New Sproutes were not Observed
29	168	Thadubi	Langford Station	New Sproutes were not Observed
30	173	Basavanapada	Langford Station	Healthy (Growing from Bottom)
31	180	Hoovarsi	Langford Station	New Sproutes were not Observed
32	232	Sandal Wood	Langford Station	Reported to Office by DCF Urban
33	255	Mango	Langford Station	New Sproutes were not Observed
34	258	Ashoka	Langford Station	New Sproutes were not Observed
35	270	Hippe	Langford Station	New Sproutes were not Observed
36	297	Eachalu	Langford Station	New Sproutes were not Observed
37	298	Honge	Langford Station	New Sproutes were not Observed
38	307	Sissoo	Langford Station	New Sproutes were not Observed
39	316	Sissoo	Langford Station	New Sproutes were not Observed

LANGFORD METRO STATION TRANSLOCATION SITE

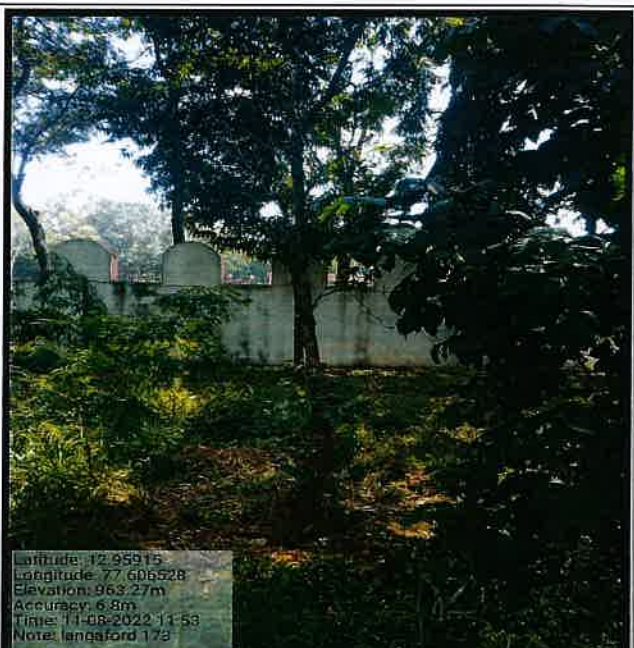
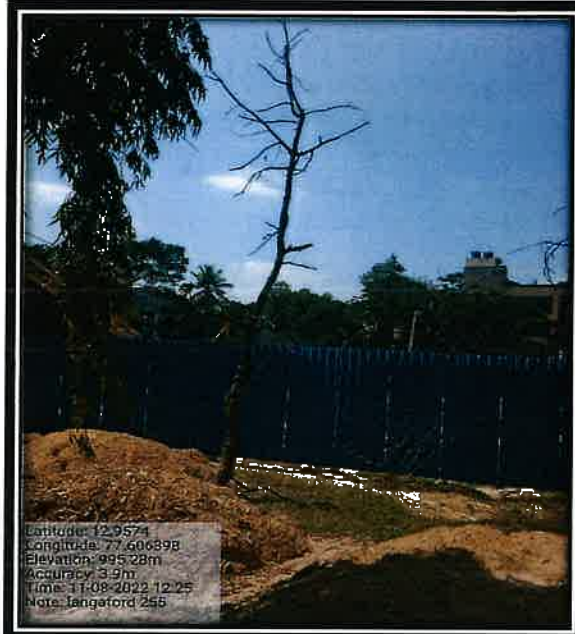



Location: Hi-Tec Defance and Aero space park Phase-1 (KIADB), Huvinayakanahalli, Bengaluru

OM dated: 18.05.2021, Court Permission: 15.07.2021

Sl.no.	Species	Number of Individuals	Remarks
1	Aala	19	Healthy 4-6yr
2	Antawala	27	2-3 1-2 yr
3	Athi	16	2-3 1-2 yr
4	Basarisavanpada	81	2-3 1-2 yr
5	Basari	73	2-3 1-2 yr
6	Chompaka	27	2-3 1-2 yr
7	Goni	83	2-3 1-2 yr
8	Hole dasavala	93	2-3 1-2 yr
9	Honge	3	2-3 1-2 yr
10	Hole matti	56	2-3 1-2 yr
11	Hoarasi	146	2-3 1-2 yr
12	Kadu badami	85	2-3 1-2 yr
13	Jacaranda	20	2-3 1-2 yr
14	Kadamba	91	2-3 1-2 yr
15	Mango	58	2-3 1-2 yr
16	Mahagony	117	2-3 1-2 yr
17	Nagalinga	57	2-3 1-2 yr
18	Neem	32	2-3 1-2 yr
19	Nerale	62	2-3 1-2 yr
20	Spathodea	27	2-3 1-2 yr
21	Shivana	4	2-3 1-2 yr
22	Tamarind	102	2-3 1-2 yr
23	Tabubia rosea	56	2-3 1-2 yr
	Total	1335	

G.N. Manjunath
ASSISTANT ENVIRONMENT OFFICER
 Bengaluru Metro Rail Corporation Ltd.,
 Shanthinagar, Bengaluru



The following table shows the results of the experiments conducted on the various specimens of the material under investigation. The data is presented in a clear and concise manner, allowing for easy comparison and analysis of the findings. The table is organized into columns representing different experimental conditions and rows representing the measured parameters. The results indicate that the material exhibits varying degrees of resistance and performance under different loads and environmental factors. The data suggests that the material is most stable and resistant under certain conditions, while showing more significant changes or degradation under others. This information is crucial for understanding the material's properties and its potential applications in various engineering and scientific contexts.

THE UNIVERSITY OF CHICAGO
LIBRARY



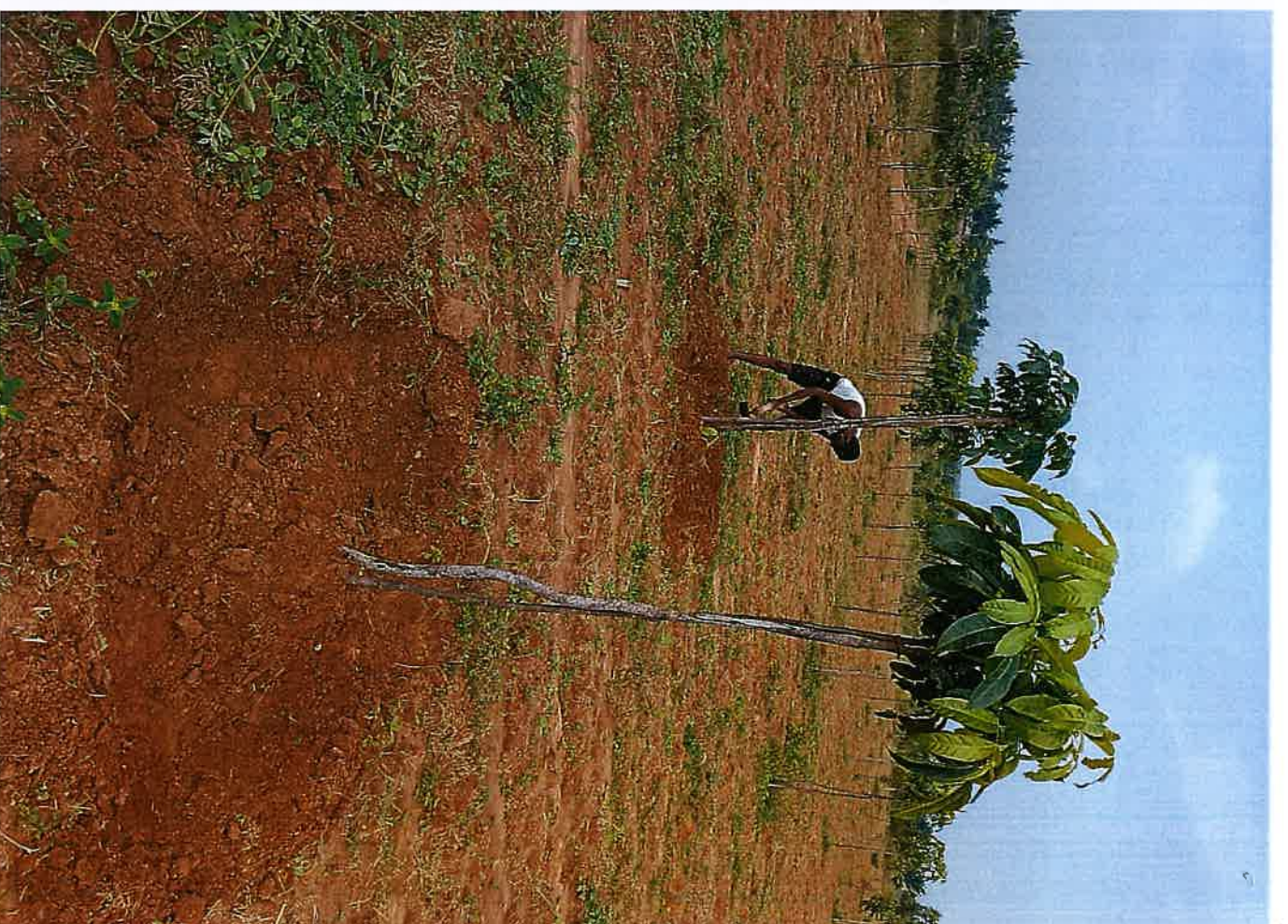



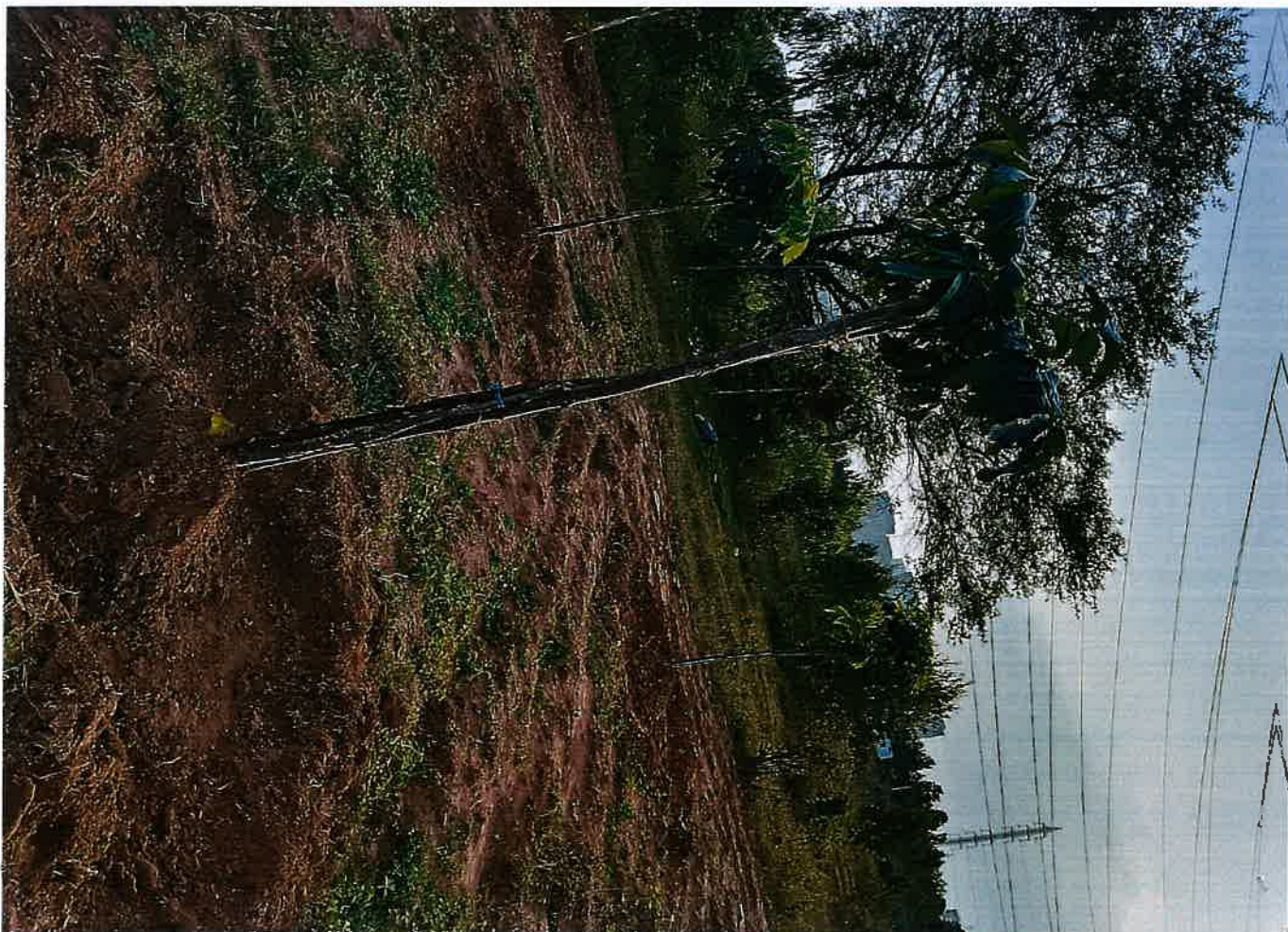

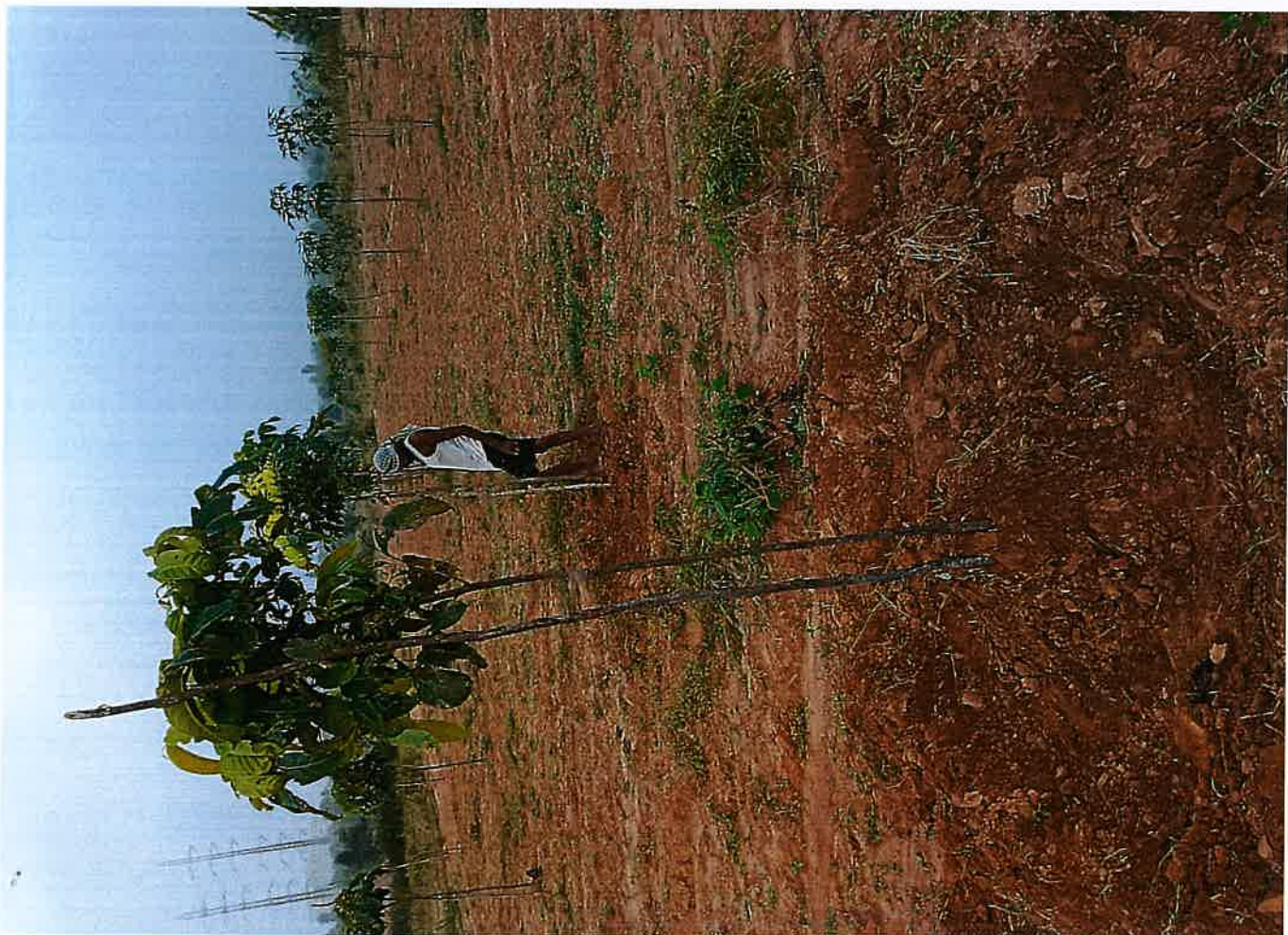

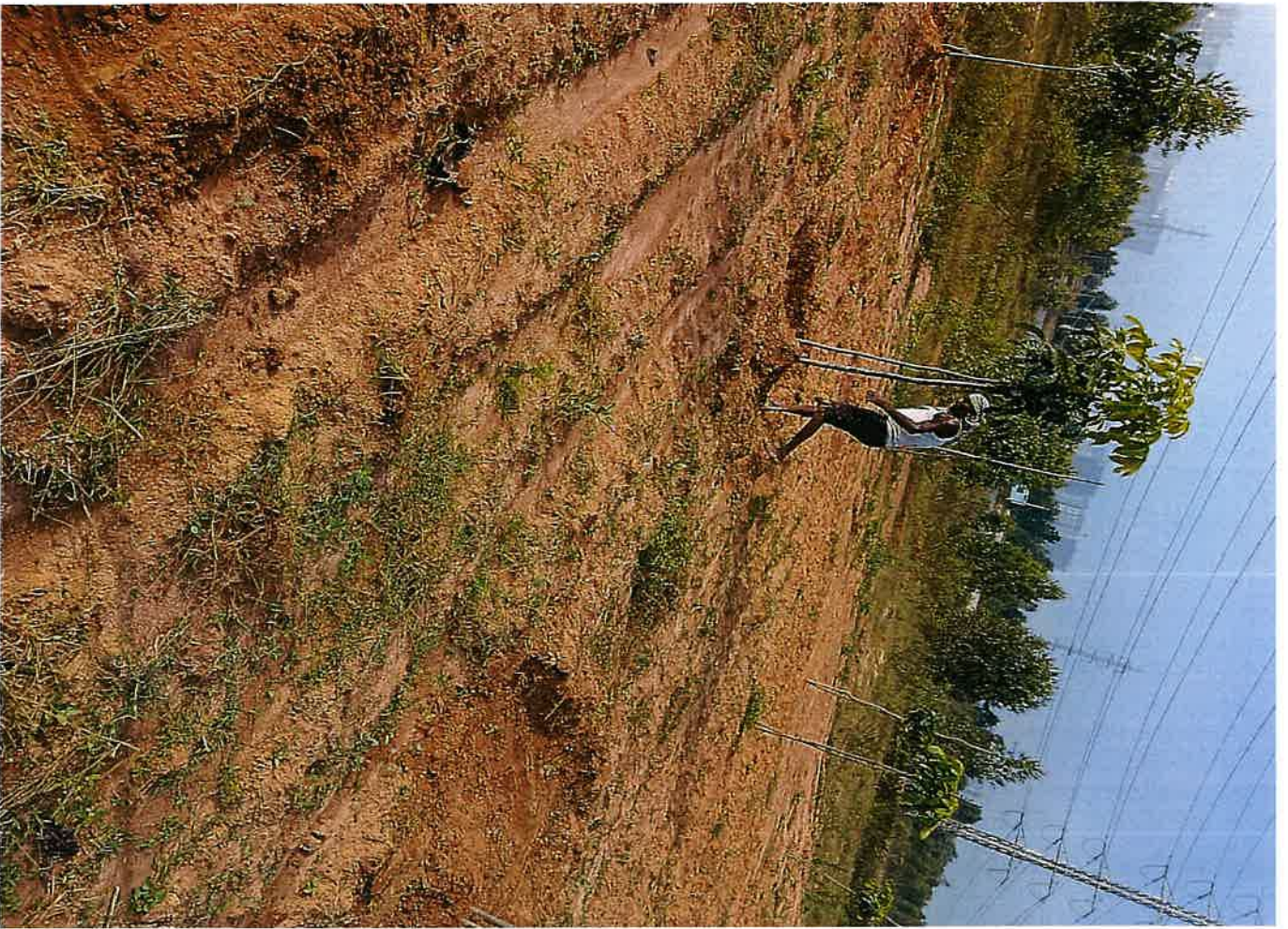



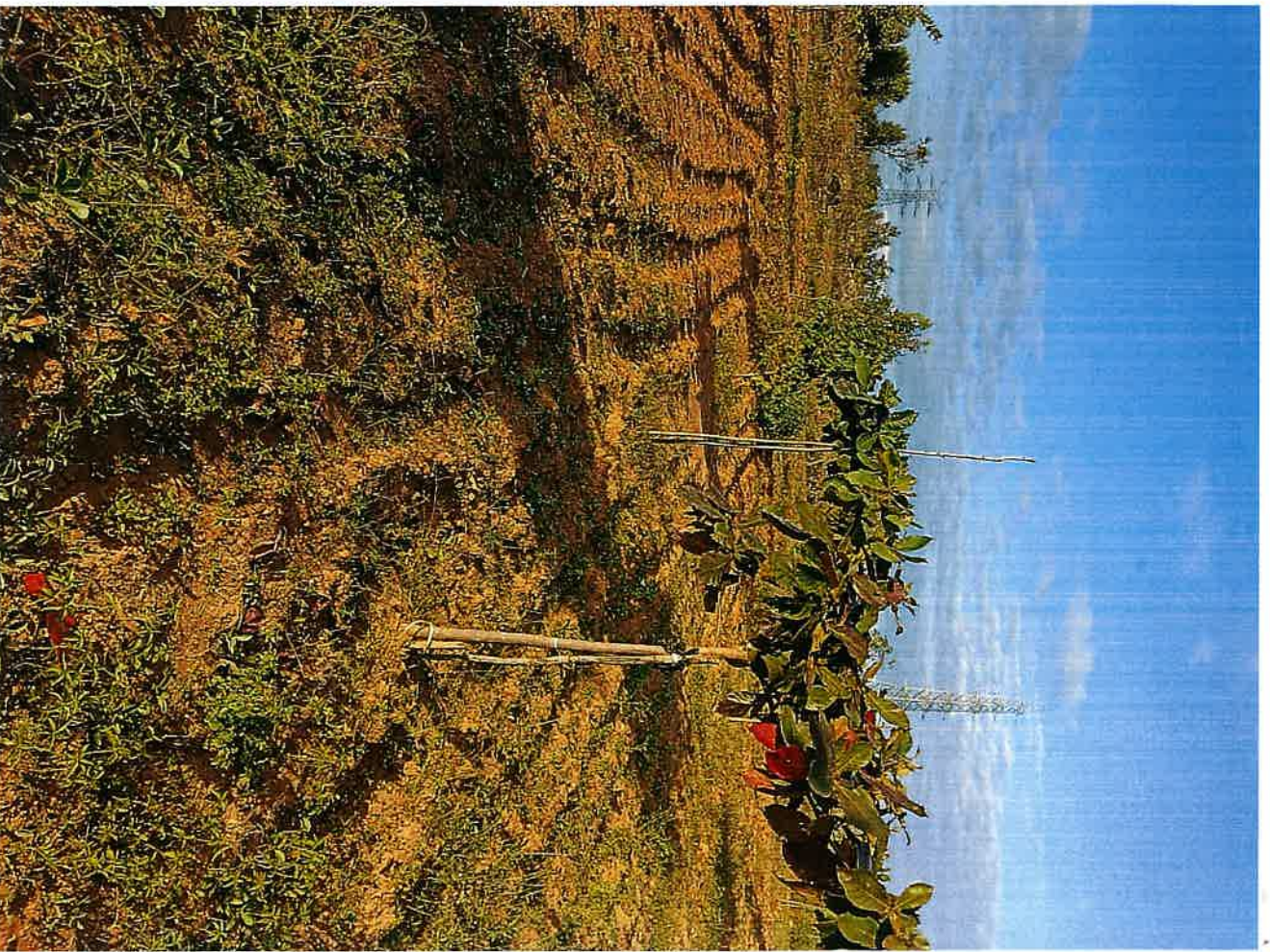

Location of the plantation: Nadaprabhu Kempegowda Layout

(Block-2, Block 1 MAR)

OM dated: 18.05.2021, Court Permission: 15.07.2021

SI No	Name of the Saplings	Number of saplings planted	Remarks by AEO
1	Arali	39	Healthy, 8-10ft
2	Aala	70	——"——
3	Akashamallige	28	Healthy, 8-12ft
4	Basari	64	Healthy, 8-10ft
5	Basavanapada	89	Healthy, 8-10ft
6	Bugari	99	——"——
7	Halasu	21	——"——
8	Holematti	8	——"——
9	Holedasavala	41	Healthy, 8-9ft
10	Honge	129	——"——
11	Hunse	80	——"——
12	Jacaranda	73	——"——
13	Kadamba	92	Healthy, 8-10ft
14	Kaduvadami	83	——"——
15	Kakke	68	Healthy, 8-9ft
16	Mahagony	211	Healthy, 8-12ft
17	Muha	32	Healthy, 8-10ft
18	Nagalinga	48	Healthy, 8-10ft
19	Nerale	80	Healthy, 8-10ft
20	Neem	7	——"——
21	Ranjal	31	Healthy, 8-12ft
22	Rudraksha	5	Healthy, 8-10ft
23	Simaruba	24	——"——
24	Spathodea	164	Healthy, 8-10ft
25	Tabubia rosiea	101	Healthy, 8-12ft
26	Thare	8	Healthy, 8-9ft
27	Torimati	100	Healthy, 8-10ft
	Total	1795	

ASSISTANT ENVIRONMENT OFFICER
Bengaluru Metro Rail Corporation Ltd.,
 Shanthinagar, Bengaluru

Location: Old military dairy farm Hebbal

Om dated: 18.05.2021, Court permission: 15.07.2021

Sl. No.	Species Name	Number of individuals	Remarks
1.	Buruga	70	Healthy, 8-10 fl
2.	Spethodia	55	Healthy, 8-12 fl
3.	Mahagani	100	Healthy, 8-12 fl
4.	Aala	35	Healthy, 8-10 fl
5.	Arali	35	Healthy, 8-10 fl
6.	Huvarasi	100	Healthy, 8-10 fl
7.	Nagalinga	55	Healthy, 8-10 fl
8.	Honga	70	Healthy, 8-10 fl
	Total	520	









**Quarterly report on implementation of Official Memorandum dated 07.05.2021
(Kothnuru Depot) by Bengaluru Metro Rail Corporation Limited**

Name of the project	: Kothnuru Depot of Bangalore Metro Rail Project
Location of the project	: Kothnuru, Bengaluru
OM issued date by the Tree Officer, Urban	: 07.05.2021
Court Permission Date	: 22.04.2021

Details of the OM dtd.: 07.05.2021

Total number of trees removed as per OM	: 604 No. trees
Total Number of Trees Recommended for the Retention on site	: Nil
Total Number of Trees Recommended for the Translocation on site	: Nil
Number of Trees Recommended for the Felling on site	: 604 No. trees

Details of Translocation:

-Nil-

Details of compensatory Plantation

Agency entrusted for the raising and maintenance of the plantation by BMRCL	: 1. Nursery Men Co-operative Society 2. Ramakrishna Contractor, Bengaluru. 3. United ways, Bengaluru 4. Garden villa 5. Indus Herbs
Location of Compensatory plantation	: 1. Nadaprabhu Kempegowda Layout (Block-5-L-Sector, Block-5-I-Sector, Block-6-B-Sector, Block 7 I sector, Block 7 A, C, E, D) 2. ASC North (Training area and Staff Quarters), Iblur. 3. Hi-Tec Defance and Aero space park Phase-1 (KIADB), Huvinayakanahalli, Bengaluru.

Procedure of agency selection	: Work done certificate and through open quotations method
Compensatory plantation to be raised as per OM (Ratio 1:10)	: 6040 No. saplings
Number of Saplings planted	: 6040 No. saplings
Year and Month of plantation Completed	: 2021-2022 and Oct-Feb
Present servility rate of the plantation	: 6040 No. saplings (100%)
Supervision of Compensatory plantation	: Environmental officer (SEMU), Asst. Environmental Engineer, SEMU, Section Environmental Engineer SEMU, Asst. Engineer (Civil) 2A Package 1, BMRCL and Asst. Engineer (Civil), AFCONS PVT. LTD.
Officers in-charge for Compensatory plantation	: ED-Civil, GM (SEMU), Chief Engineer (2A Package 1-ORR), Environmental officer, AM/AE (SEMU), Asst. Environmental Engineer (SEMU) Section Environmental Engineer (SEMU), AE (Civil) 2A Package 1 and Asst. Engineer (Civil), AFCONS.
Supervision by Forest Dept	: Urban Tree Officer or Officer Deputed by Tree Officer Urban.

A. COMPENSATORY PLANTATION:

As per the directions of Hon'ble High court of Karnataka and the official memorandum issued by the tree officer BBMP, BMRCL had taken of Compensatory plantation in the ratio of 1:10 i.e., for removal of each tree standing in the project area by means of translocation and felling, BMRCL has to plant 10 healthy saplings. Hence BMRCL had raised the plantation of 6040 no. saplings at Nadaprabhu Kempegowda Layout (Block-5-L-Sector, Block-5-I-Sector, Block-6-B-Sector, Block 7 I sector, Block 7 A, C, E, D), ASC North (Training area and Staff Quarters), Iblur, Hi-Tec Defance and Aero space park Phase-1 (KIADB), Huvinayakanahalli, Bengaluru.

BMRCL has to rise the compensatory plantation of 57,320 No. saplings as per the 18 official memorandums issued by the tree officer BBMP from March 2021 to November 2022. BMRCL had completed the raising 25,730 saplings.

A1. Maintenance of the plantation

Time period: The plantation has maintained for a period of three years from the date of completion of rising of plantation.

Causality replacement: From Oct to Dec 2022, 0% causality was observed in the 6040 saplings afforestation pertaining to the OM dtd. 07.05.2021.

A2. Plantation activities under taken in the present quarter:

Weeding: Removal of the weeds has been carried out from Oct 2022 to Dec 2022 for the plantations at Nadaprabhu Kempegowda Layout (Block-5-L-Sector, Block-5-I-Sector, Block-6-B-Sector, Block 7 I sector, Block 7 A, C, E, D), ASC North (Training area and Staff Quarters), Iblur, Hi-Tec Defance and Aero space park Phase-1 (KIADB), Huvinayakanahalli, Bengaluru.

Soil works: Hoeing and other soil works has been started from Nov 2022, still in progress.

Saucer Bharav: Preparation of Saucer Bharav for the saplings has been started from Dec 2022, still is in progress.

Watering: Due to heavy rains in the Bengaluru no watering activity has carried out in quarter Oct to Nov 2022 in the plantations.

Application of Fertiliser to plants: 50g of DAP and approximately 2 kg of FYM has been given to each sapling at the root zone from Nov 2022, still is in progress.

Survival rate:

In the quarter Oct to Dec 2022 100 % survival rate has been observed, the sapling which have attained to the causality due to adverse weather conditions like heavy rains, water logging etc., will be replaced to maintain 100 % Survival rate of the plantation at Nadaprabhu Kempegowda Layout (Block-5-L-Sector, Block-5-I-Sector, Block-6-B-Sector, Block 7 I sector, Block 7 A, C, E, D), ASC North (Training area and Staff Quarters), Iblur, Hi-Tec Defance and Aero space park Phase-1 (KIADB), Huvinayakanahalli, Bengaluru.

Numbering and Geo tagging: Coding of Each sapling Nadaprabhu Kempegowda Layout (Block-5-L-Sector, Block-5-I-Sector, Block-6-B-Sector, Block 7 I sector, Block 7 A, C, E, D), ASC North (Training area and Staff Quarters), Iblur, Hi-Tec Defance and Aero space park

Phase-1 (KIADB), Huvinayakanahalli, Bengaluru has been started. Geo tagging of each sapling has been completed on Dec 2021.

Work done in the previous quarter and present quarter:

Work done in the previous quarter	Present Quarter
1. Maintenance of 6040 saplings at Nadaprabhu Kempegowda Layout (Block-5-L-Sector, Block-5-I-Sector, Block-6-B-Sector, Block 7 I sector, Block 7 A, C, E, D), ASC North (Training area and Staff Quarters), Iblur, Hi-Tec Defence and Aerospace park Phase-1 (KIADB), Huvinayakanahalli, Bengaluru was in progress.	1. Compensatory afforestation sites activities like weeding, soil works and nutrient supplements were taken up.

Conclusion

Sl. No.	Conditions as per OM	Recommendation as per the OM	Completed till Dec 2022	Balance	Remarks
2.	Compensatory plantation	6040	6040	Nil	Work is completed

It is submitted that as per the directions of the Hon'ble High Court of Karnataka vide Daily order and Official Memorandum (OM) issued by the tree officer/DCF (BBMP and Urban Division), Bengaluru. The Quarterly Progress report of Compensatory afforestation and translocation for the Quarter Oct, Nov & Dec 2022 is hereby submitted. It is requested that Tree Officer, Deputy Conservator of Forest, BBMP Bangalore to kindly consider the same for further needful action by keeping the view the directions of the Hon'ble High Court of Karnataka in WP No 17841.

Divya S Hosur

**General Manager,
SEMU-BMRCL**

Divya S Hosur
General Manager
Social & Environmental Management Unit (SEMU)
Bangalore Metro Rail Corporation Ltd.
3rd Floor, BMTCL Complex, K.H. Road
Shanthinagar, Bengaluru - 560 027

Location: ASC North (Training area and Staff Quarters), Ibluru

OM dated: 07.05.2021, Court Permission: 22.04.2021

Sl. No.	Species	Number of Individuals	Remarks
1	Akasha Mallige	18	Handwritten: 112-1 flr
2	Aala	64	Handwritten: 112 flr
3	Alstonia	17	Handwritten: 1 flr
4	Amla	1	Handwritten: 112 flr
5	Arali	115	Handwritten: 112 flr
6	Atti	85	Handwritten: 112 flr
7	Basari	84	Handwritten: 112 flr
8	Basarisavanpada	17	Handwritten: 1-2 flr
9	Burga	133	Handwritten: 112 flr
10	Conocarpus	45	Handwritten: 1-2 flr
11	Champaka	58	Handwritten: 112 flr
12	Goni	33	Handwritten: 112 flr
13	Guava	11	Handwritten: 112 flr
14	Hoarasi	123	Handwritten: 1-12 flr
15	Halasu	113	Handwritten: 112 flr
16	Hole dasavala	23	Handwritten: 1-2 flr
17	Honge	237	Handwritten: 112 flr
18	Hole Matti	45	Handwritten: 112 flr
19	Hunase	3	Handwritten: 112 flr
20	Hippe	1	Handwritten: 112 flr
21	Jacaranda	117	Handwritten: 1-3 flr
22	Kadu Badami	218	Handwritten: 112 flr
23	Mahagony	255	Handwritten: 1 flr
24	Nagalinga	159	Handwritten: 112 flr
25	Neem	87	Handwritten: 112 flr
26	Nerale	76	Handwritten: 1-3 flr
27	Ranjal	167	Handwritten: 1-12 flr
28	Slmaruba	83	Handwritten: 1-3 flr
29	Spathodea	159	Handwritten: 1-3 flr
30	Thare	13	Handwritten: 112 flr
31	Tabubia Rosea	252	Handwritten: 1-3 flr
32	Tecoma	11	Handwritten: 112 flr
33	Torimatti	37	Handwritten: 112 flr
	Total	2860	

G. A. Manjula -
ASSISTANT ENVIRONMENT OFFICER
 Bengaluru Metro Rail Corporation Ltd.,
 Shanthinagar, Bengaluru

Location of the plantation: Nadaprabhu Kempegowda Layout

(Block-5-L-Sector, Block-5-I-Sector, Block-6-B-Sector, Block 7 I sector, Block 7 A, C, E, D)

OM dated: 07.05.2021, Court Permission: 22.04.2021

Sl.No	Name of the saplings	Number of saplings planted	Remarks
1	Aala	8	Healthy H-8-12 ft,
2	Akash Mallige	60	" "
3	Alamara	20	" "
4	Arali	62	" "
5	Atti	158	" "
6	Basari Mara	192	" "
7	Basavana pada	59	" "
8	Bili Booraga	23	" "
9	Bettada Nellikayi	34	" "
10	Champaka Mara	133	" "
11	Goni	23	" "
12	Cherry	10	" "
13	Hole dasavala	83	" "
14	Honge	145	" "
15	Hoorasi	163	" "
16	Jacaranda	52	" "
17	Jack fruit	68	" "
18	Kadama	81	" "
19	Kadubadami	84	
20	Kiru Nalli	93	Healthy, 8-10 ft 5cm-8cm
21	Mahagani	217	" "
22	Mango	25	Healthy 8-10 ft 5cm-7cm
23	Nagalingpushpha	114	" "
24	Neem	188	Healthy 8-12 ft, 5cm-8cm
25	Nerale	170	Healthy 8-10 ft 6cm-8cm
26	Peltophorum	30	Healthy 8-11 ft 5cm-7cm
27	Spathodia	50	Healthy 8-12 ft 5cm-8cm
28	Tabebuia Rosea	264	Healthy 8-10 ft 5cm-7cm
29	Tabubia Avalaneda	38	" "
30	Tecoma	10	Healthy 8-10 ft 5cm-8cm
31	Thespesia	3	" "
32	Tamarind	67	" "
33	Thare	20	" "
34	Thormatti	183	Healthy 8-10 ft, 5cm-7cm
Total		2,930	

ASSISTANT ENVIRONMENT OFFICER
Bengaluru Metro Rail Corporation Ltd.,
Shanthinagar, Bengaluru

**Location: Jayaprakash Narayan youth training centre (Sports Campus),
Vidyanagar**

OM dated: 07.05.2021, Court Permission: 22.04.2021

SI No	Name of the Saplings	Number of saplings planted	Remarks
1	Hoovarasi	25	Healthy 1-11/2 flr
2	Ala	50	✓ 1/2
3	Arali	35	✓ 1-1/42
4	Nerale	40	✓ 1-3 flr
5	Neem	15	✓ 1/2 - 1 flr
6	Honge	45	✓ 1/2 - 2
7	Basari	20	✓ 1/2 - 2
8	Tabubia Rosia	20	✓ 1-3 flr
Total		250	

ASSISTANT ENVIRONMENT OFFICER
Bengaluru Metro Rail Corporation Ltd.,
Shanthinagar, Bengaluru

ASSISTANT ENVIRONMENT OFFICER
Bengaluru Metro Rail Corporation
Bengaluru

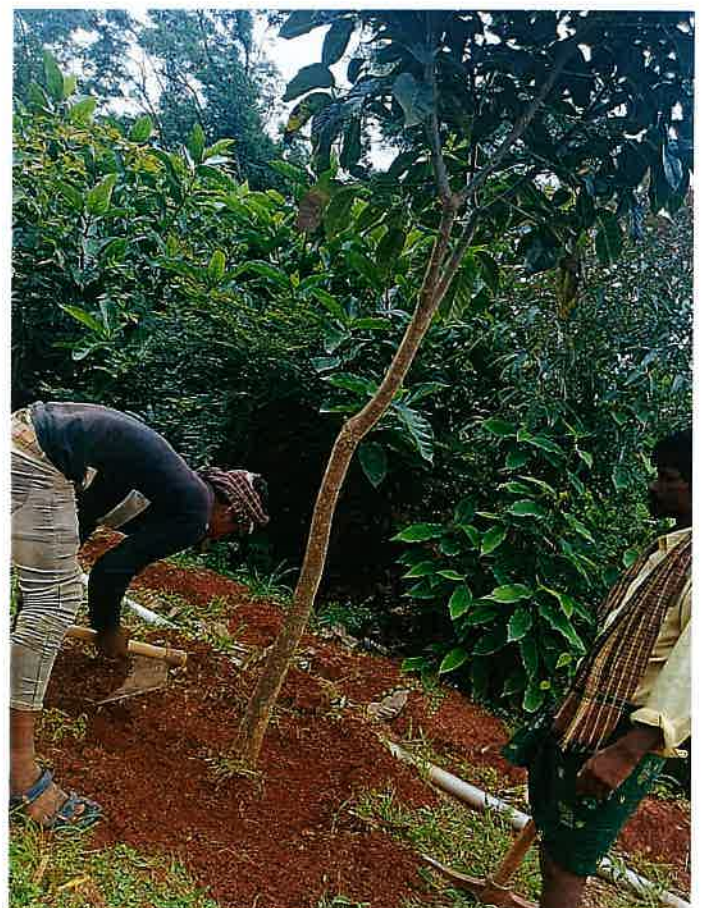
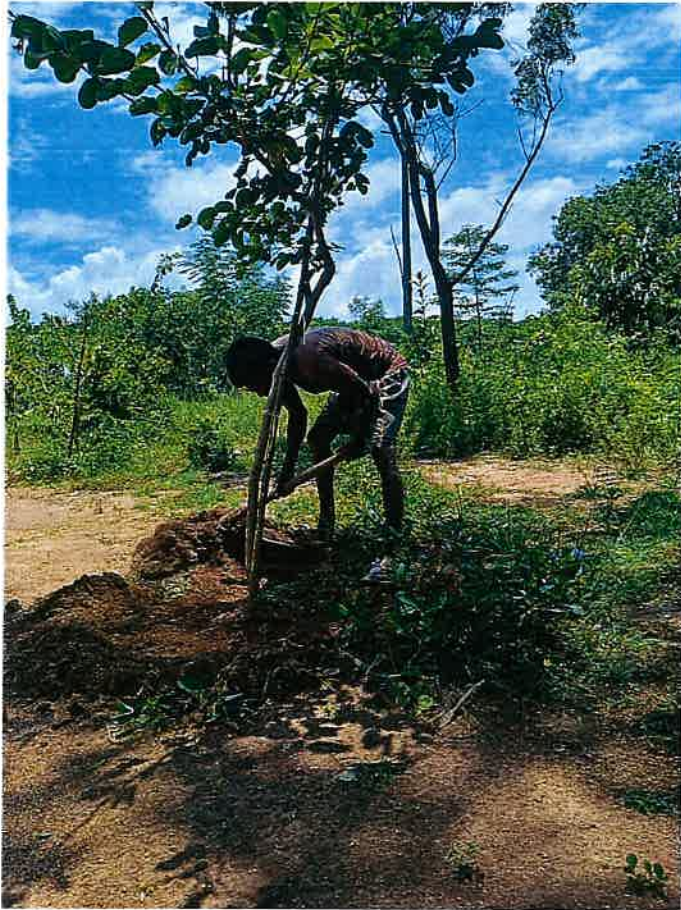





WMF6+PXP, Iblur Village, Bellandur, Bengaluru, Karnataka
560103, India

Latitude
12.92511636°

Longitude
77.6613141°

Local 10:06:03 AM
GMT 04:36:03 AM

Altitude 797.72 meters
Wednesday, 02-11-2022

Note : KIADB-RK-TR-1392



Army Camp, Sarjapur - Marathahalli Rd, Iblur Village, Bellandur,
Bengaluru, Karnataka 560103, India

Latitude
12.9251042°

Longitude
77.66103397°

Local 10:30:58 AM
GMT 05:00:58 AM

Altitude 803.62 meters
Wednesday, 02-11-2022

Note : KIADB-RK-TR-1392



Army Camp, Sarjapur - Marathahalli Rd, Iblur Village, Bellandur,
Bengaluru, Karnataka 560103, India

Latitude
12.92501518°
Local 09:46:05 AM
GMT 04:16:05 AM

Longitude
77.66033376°
Altitude 795.47 meters
Friday, 28-10-2022

Note : KIADB-RK-TR-1392



Army Camp, Sarjapur - Marathahalli Rd, Iblur Village, Bellandur,
Bengaluru, Karnataka 560103, India

Latitude
12.92506029°
Local 09:45:43 AM
GMT 04:15:43 AM

Longitude
77.66032298°
Altitude 798.37 meters
Friday, 28-10-2022

Note : KIADB-RK-TR-1392



WMF6+PXP, Iblur Village, Bellandur, Bengaluru, Karnataka
560103, India

Latitude
12.92455782°

Longitude
77.66126475°

Local 03:10:20 PM
GMT 09:40:20 AM

Altitude 803.45 meters
Wednesday, 26-10-2022

Note : KIADB-RK-TR-1392



WMF6+PXP, Iblur Village, Bellandur, Bengaluru, Karnataka
560103, India

Latitude
12.92456117°

Longitude
77.66126828°

Local 03:09:32 PM
GMT 09:39:32 AM

Altitude 803.99 meters
Wednesday, 26-10-2022

Note : KIADB-RK-TR-1392

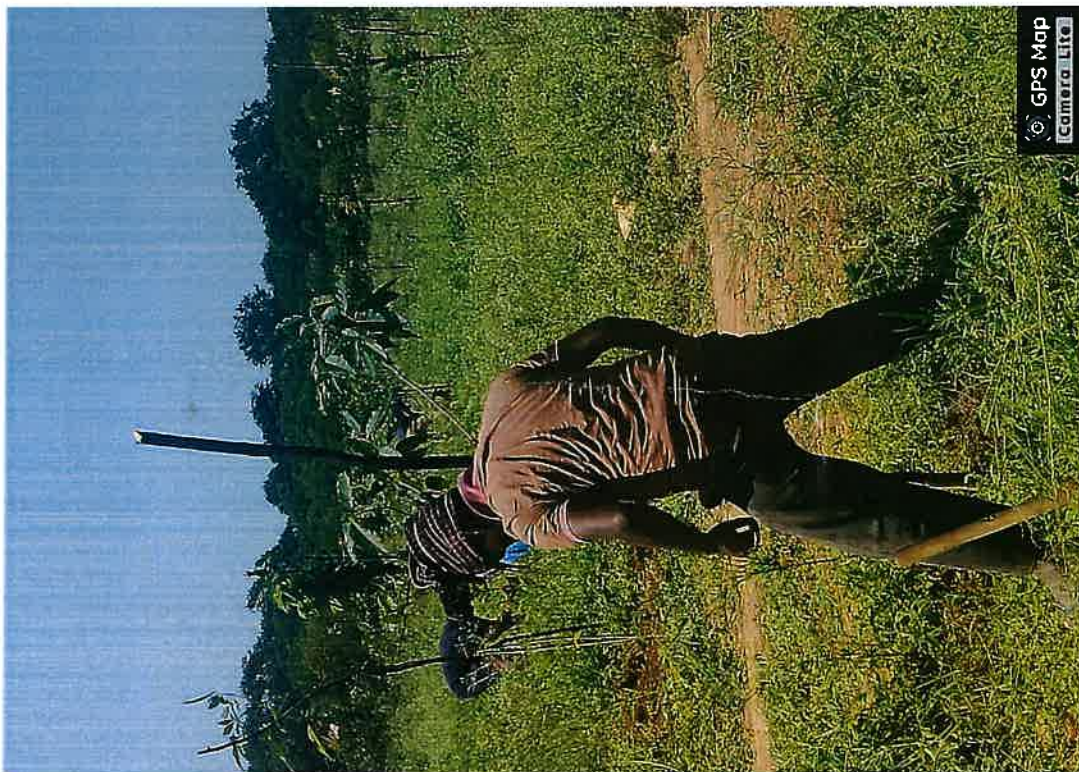

WMF6+PXP, Iblur Village, Bellandur, Bengaluru, Karnataka
560103, India

Latitude

12.92433112°

Local 12:10:52 PM

GMT 06:40:52 AM

Longitude

77.66209979°

Altitude 793.48 meters

Wednesday, 26-10-2022

Note : KIADB-RK-TR-1392

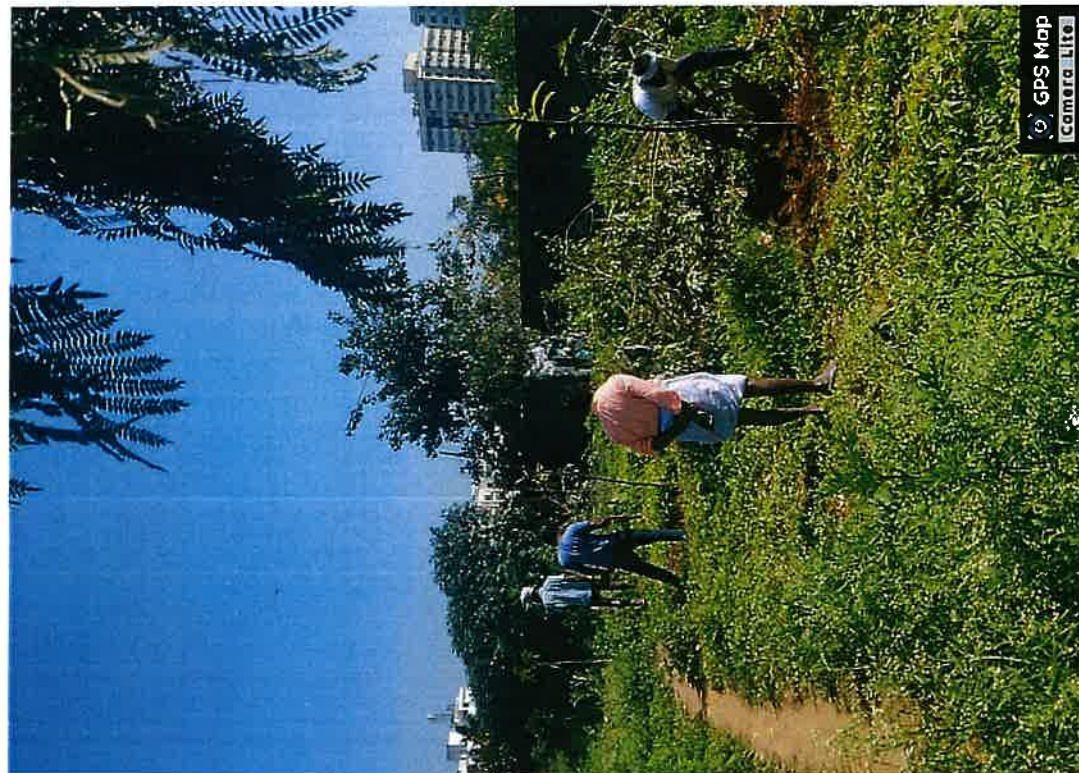

WMF6+PXP, Iblur Village, Bellandur, Bengaluru, Karnataka
560103, India

Latitude

12.92492787°

Local 09:45:58 AM

GMT 04:15:58 AM

Longitude

77.66221554°

Altitude 799.31 meters

Thursday, 27-10-2022

Note : KIADB-RK-TR-1392

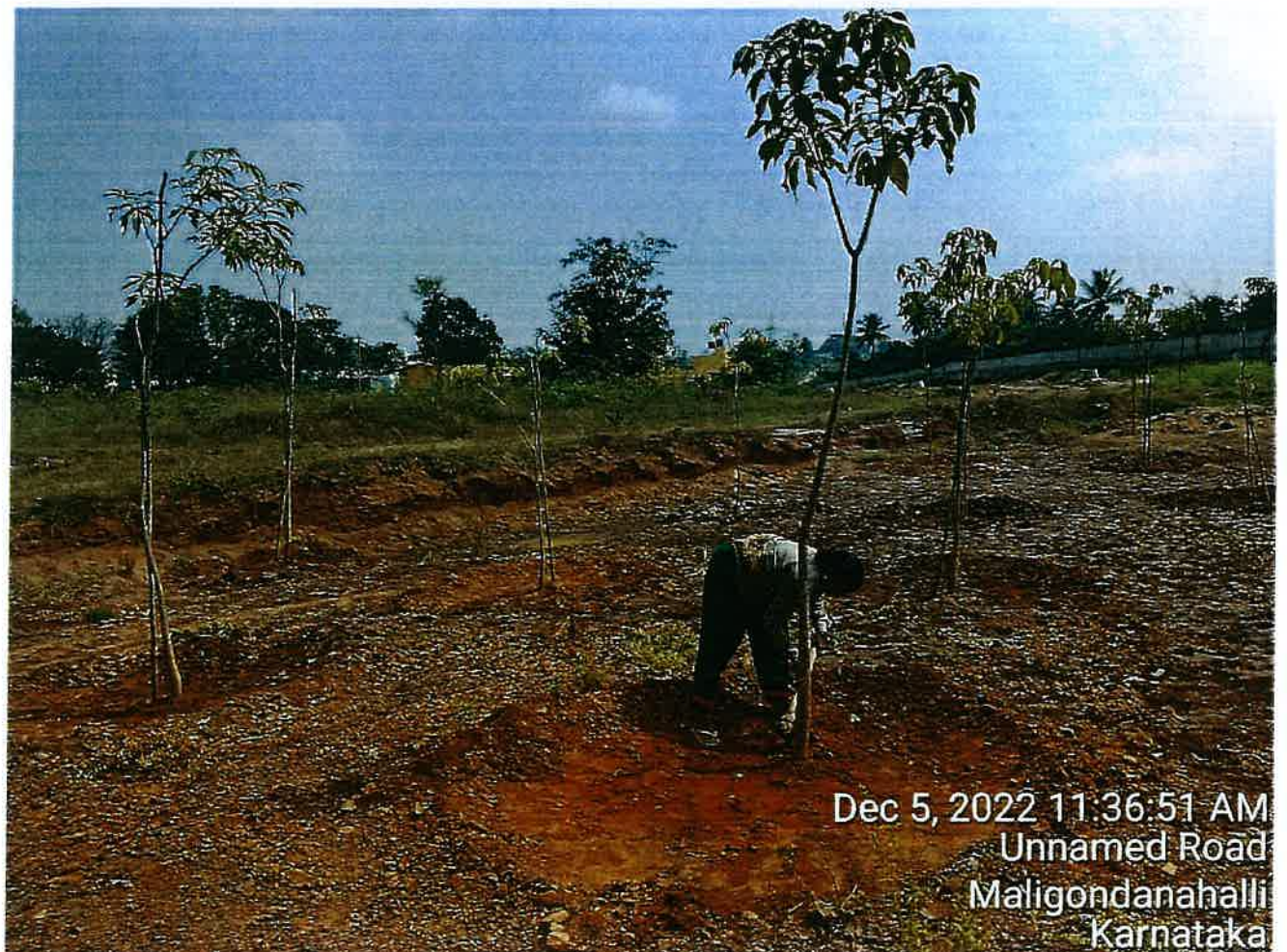
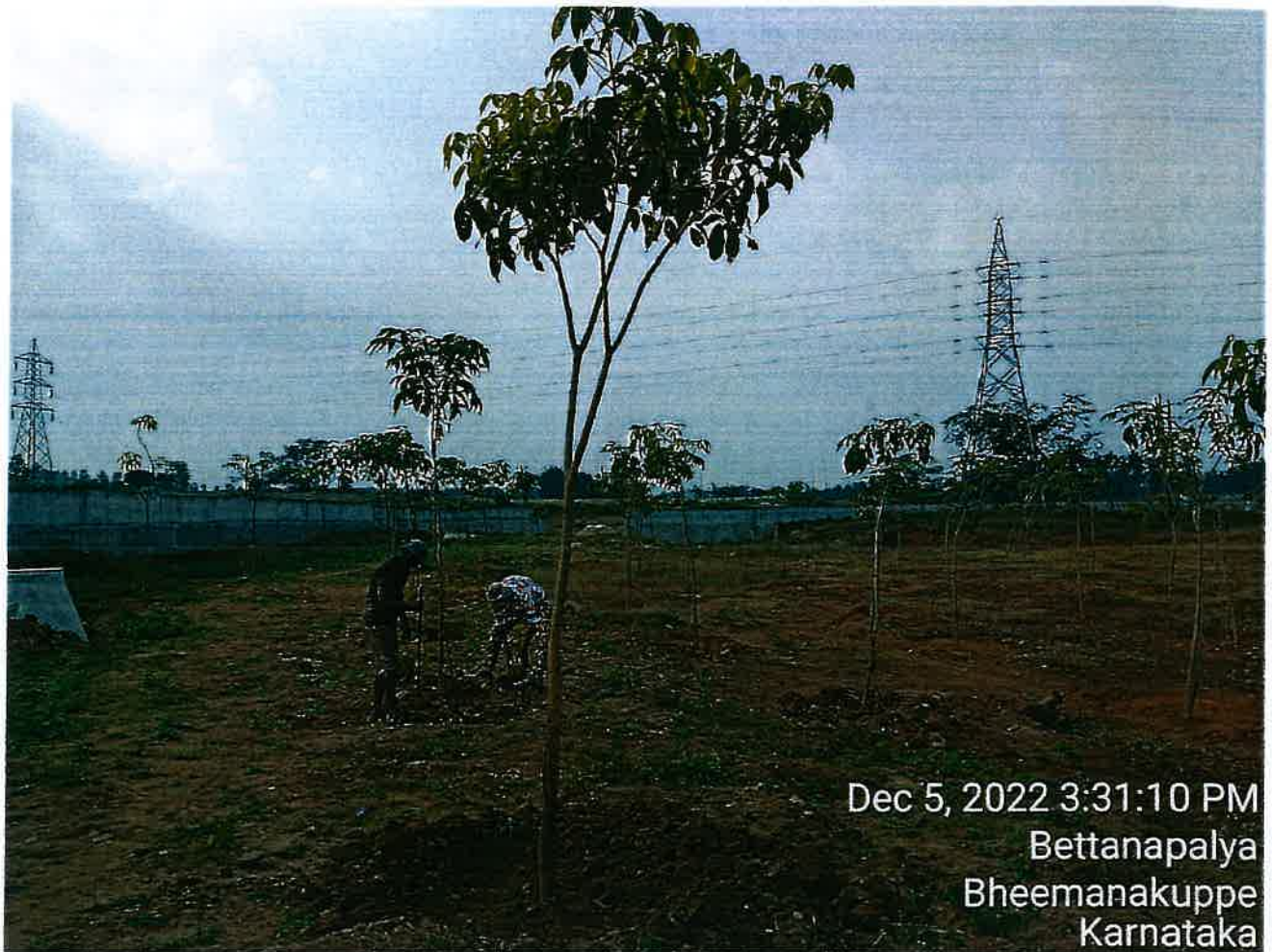

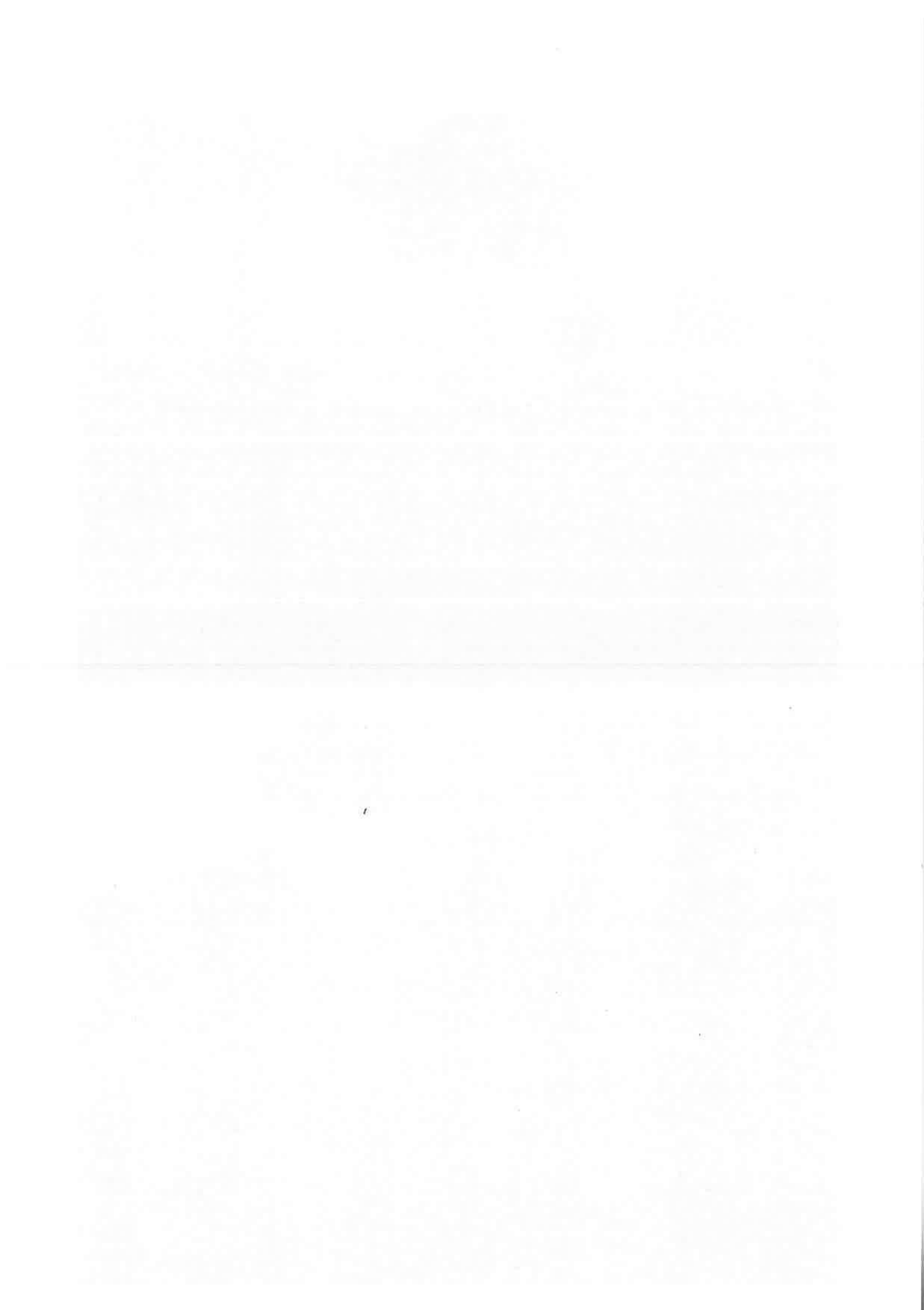



Dec 5, 2022 11:31:26 AM
Unnamed Road
Bheemanakuppe
Karnataka

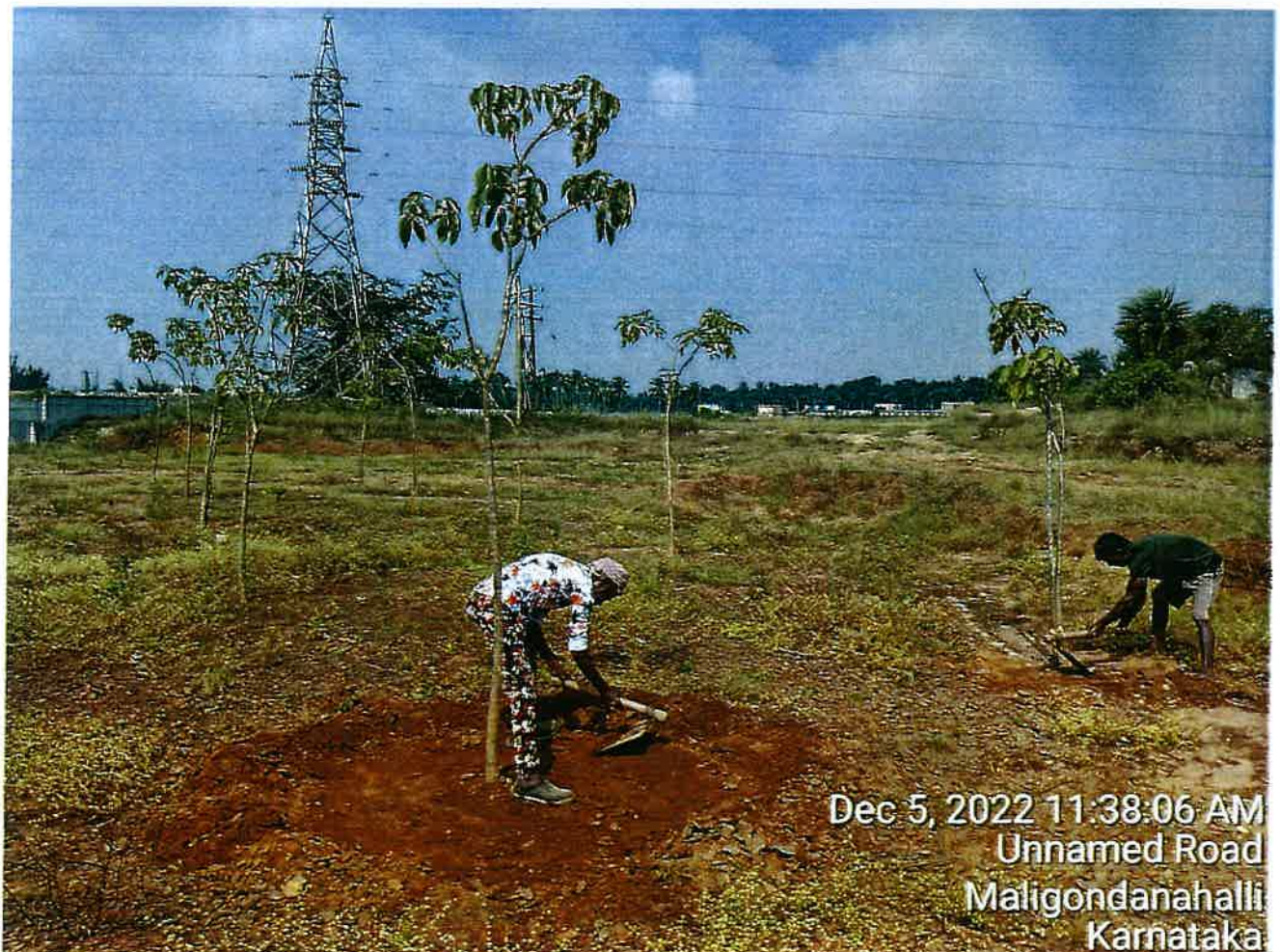

Dec 5, 2022 11:38:06 AM
Unnamed Road
Maligondanahalli
Karnataka





**Quarterly report on implementation of Official Memorandum dated 26.08.2021
(Kothnuru Depot) by Bengaluru Metro Rail Corporation Limited**

Name of the project	: Kothnuru Depot of Bangalore Metro Rail Project Construction
Location of the project	: Kothnuru, Bengaluru
OM issued date by the Tree Officer, Urban	: 26.08.2021
Court Permission Date	: 20.09.2021

Details of the OM dtd. 26.08.2021:

Total number of trees removed as per OM	: 96 No. Trees
Total Number of Trees Recommended for the Retention on site	: Nil
Total Number of Trees Recommended for the Translocation on site	: 27 No. Trees
Number of Trees Recommended for the Felling on site	: 69 No. Trees

Details of Translocation:

Agency entrusted for the tree translocation	: Indus Herbs
Location of Receptor site	: Biotechnology Centre ,Dept of Horticulture ,Hulimavu opposite to Meenakshi mall ,Bannerghatta road - 27 No. Trees
Total number of trees to be translocated as per OM dtd.	: 27 No. Trees
Translocation completed Month and Year	: July 2022
Total number of tree translocation completed	: 22 No. Trees
Total number of tree translocation balance	: 5 No. Trees
Total number of trees observed with survival Symptoms	: Nil
Total number of trees not encounter with any type of survival symptoms	: 23 No. Trees
Procedure of agency selection	: Competitive bidding as per the KTCP ACT 1999

Methodology adopted for the tree translocation: Root Ball Method as per the UAS, GKVK, guidelines 2020

Supervision of translocation : Environmental officer (SEMU), Asst. Environmental Engineer, SEMU, Section Environmental Engineer SEMU, Asst. Engineer (Civil) 2A Package 1, BMRCL and Asst. Engineer (Civil), AFCONS PVT. LTD.

Officers in-charge for tree translocation : ED-Civil, GM (SEMU), Chief Engineer (2A Package 1-ORR), Environmental officer, AM/AE (SEMU), Asst. Environmental Engineer (SEMU) Section Environmental Engineer (SEMU), AE (Civil) 2A Package 1 and Asst. Engineer (Civil), AFCONS.

Supervision by Forest Dept : Urban Tree Officer or Officer Deputed by Tree Officer Urban.

Details of compensatory Plantation:

Agency entrusted for the raising and maintenance of the plantation by BMRCL : 1. United Ways, Bengaluru.
2. Sevalal Siddeshwara

Location of Compensatory plantation and number of saplings. : 1. Nadaprabhu Kempegowda Layout (Block 6 I E H Sector) – **710 No. Tree.**
2. Jayaprakash Narayan youth training centre (Sports Campus), Vidyanagar – **250 No. Trees**

Procedure of agency selection : Through open quotations method as per the KPTT Act 1999 of emergency section

Compensatory plantation to be raised as per OM (Ratio 1:10) : 960 No. Saplings

Number of saplings planted : 960 No. Saplings

Year and Month of plantation Completed : 2021-2022 and Oct-Feb

Present servility rate of the plantation : 960 No. saplings (100%)

Supervision of Compensatory plantation : General Manager (SEMU), Environmental officer, AM/AE (SEMU) Asst. Environmental Officer, SEMU, Section Environmental Engineer, SEMU.

Officers in-charge for Compensatory plantation : ED-Civil, GM (SEMU), Environmental officer, AM/AE (SEMU), Asst. Environmental

Engineer (SEMU) Section Environmental
Engineer (SEMU).

Supervision by Forest Dept

: Urban Tree Officer or Officer Deputed by Tree
Officer Urban.

A. TREE TRANSLOCATION

A1. Competent Agency Selected for Translocation:

Bangalore Metro Rail Corporation Limited Engaged Indus Herbs for tree Translocation and maintenance for a period of 3 years. BMRCL has entered an agreement with Indus Herbs

A2. Survival Rate of transplanted trees as per the official memorandum:

The transplanted tree needs to be observed frequently for its survival, growth, pests, diseases and other physiological symptoms/expressions. It is possible to witness temporary wilting of leaves for few days, leaf fall also can happen and the tree may even decide to go in for 'Transitory Dormancy' phase, to avoid moisture loss and desiccation. But can show revival symptoms within six months like, new sprouts, turgid leaves, arrest of leaf fall, etc., It is also possible that sometimes, there will be a 'Distress' reaction in the form of premature flowering and fruiting. Also, some trees will exhibit new sprouts within few weeks which may be due to the presence of adequate stored food reserves. Under such circumstances, the new sprouts will not survive for a long and may wither soon. If the tree has not acclimatized, then there will not be any revival symptoms. It should be kept in mind that the transplanted tree has to withstand the tests of at least one years (covering all the three seasons) to declare it as 'surviving or successful'. Hence, any premature conclusions and certifications are being restrained.

From Sept 2021 BMRCL has translocated 22 trees which are given way for the metro construction. Morphological characteristics showing the survival symptoms likes leaf buds, leaf initiation, new shoots, tree branchlets, flowers and new leaves were not observed in the translocated trees which evident that trees are not responding to the translocation shock.

A4. Maintenance of Transplanted trees:

A4.1 Time period:

The plantation has maintained for a period of three years form the date of completion of transplantation.

A4.2 Plantation activities under taken in the present quarter:

Weeding: Removal of the weeds has been carried out from Nov 2022 to Dec 2022 at receptor sites.

Soil works: Hoeing and other soil works has been started in Dec 2022, still work is in progress.

Saucer Bharav: Preparation of Saucer Bharav for the saplings has been started from Nov 2022, still is in progress.

Watering: Due to heavy rains in the Bengaluru no watering activity has carried out in quarter Oct to Dec 2022 in the receptor site.

B. COMPENSATORY PLANTATION:

As per the directions of Hon'ble High court of Karnataka and the official memorandum issued by the tree officer BBMP, BMRCL had taken of Compensatory plantation in the ratio of 1:10 i.e., for removal of each tree standing in the project area by means of translocation and felling, BMRCL has to plant 10 healthy saplings. Hence BMRCL had raised the plantation of 960 no. saplings at Nadaprabhu Kempegowda Layout (Block 6 I E H Sector) – 710 No. Trees, Jayaprakash Narayan youth training centre (Sports Campus), Vidyanagar – 250 No. Trees.

BMRCL has to rise the compensatory plantation of 57,320 No. saplings as per the 18 official memorandums issued by the tree officer BBMP from March 2021 to November 2022. BMRCL had completed the raising 25,730 saplings.

B1. Maintenance of the plantation

Time period: The plantation has maintained for a period of three years form the date of completion of rising of plantation.

Causality replacement: From Oct to Dec 2022, 0% causality was observed in the 7890 saplings afforestation pertaining to the OM dtd. 26.08.2021.

B2. Plantation activities under taken in the present quarter:

Weeding: Removal of the weeds has been carried out from Nov 2022 to Dec 2022 for the plantations at Nadaprabhu Kempegowda Layout (Block 6 I E H Sector) – 710 No. Trees, Jayaprakash Narayan youth training centre (Sports Campus), Vidyanagar – 250 No. Trees.

Soil works: Hoeing and other soil works has been started Nov 2022, still work is in progress.

Saucer Bharav: Preparation of Saucer Bharav for the saplings has been started from Dec 2022, still is in progress.

Watering: Due to heavy rains in the Bengaluru no watering activity has carried out in quarter Oct to Dec 2022 in the plantations.

Application of Fertiliser to plants: 50g of DAP and approximately 2 kg of FYM has been given to each sapling at the root zone from Nov 2022, still is in progress.

Survival rate: In the quarter Oct to Dec 2022, 100 % survival rate has been observed, the sapling which have attained to the causality due to adverse weather conditions like heavy rains, water logging etc., will be replaced to maintain 100 % Survival rate of the plantation at Nadaprabhu Kempegowda Layout (Block 6 I E H Sector) – 710 No. Trees, Jayaprakash Narayan youth training centre (Sports Campus), Vidyanagar – 250 No. Trees.

Numbering and Geo tagging: Coding of Each sapling in the Nadaprabhu Kempegowda Layout (Block 6 I E H Sector) – 710 No. Trees, Jayaprakash Narayan youth training centre (Sports Campus), Vidyanagar – 250 No. saplings plantation has been started. Geo tagging of each sapling has been completed on Sept 2022.

Work done in the previous quarter and present quarter:

Work done in the previous quarter	Present Quarter
1. 22 No. trees were translocated. 2. Planting of 960 saplings at Nadaprabhu Kempegowda Layout (Block 6 I E H Sector) – 710 No. Trees, Jayaprakash Narayan youth training centre (Sports Campus), Vidyanagar – 250 No. Trees has completed and maintenance work was started.	1. Maintenance of 22 transplanted trees is started. 2. Maintenance of 7890 saplings is in progress.

Conclusion

Sl. No.	Conditions as per OM	Recommendation as per the OM	Completed till Dec 2022	Balance	Remarks
1.	Tree translocation	27	22	5	Transplantation of 5 trees is in progress
2.	Compensatory plantation	960	960	Nil	Work is completed

It is submitted that as per the directions of the Hon'ble High Court of Karnataka vide Daily order and Official Memorandum (OM) issued by the tree officer/DCF (BBMP and Urban Division), Bengaluru. The Quarterly Progress report of Compensatory afforestation and translocation for the Quarter Oct, Nov & Dec 2022 is here by submitted. It is requested that Tree Officer, Deputy Conservator of Forest, BBMP Bangalore to kindly consider the same for further needful action by keeping the view the directions of the Hon'ble High Court of Karnataka in WP No 17841.

Divya S Hosur

**General Manager,
SEMU-BMRCL**

Divya S Hosur

General Manager

Social & Environmental Management Unit (SEMU)

Bangalore Metro Rail Corporation Ltd.

3rd Floor, BMTCL Complex, K.H. Road

Shanthinagar, Bengaluru - 560 027

Status of Translocated trees pertaining to OM dated 26.08.2021				
Sl.No	Tree No	Species	Location	Condition of the Tree
1	249	Nerale	Hulimavu Horticulture	New Sproutes were not Observed
2	251	Honge	Hulimavu Horticulture	New Sproutes were not Observed
3	274	Rain Tree	Hulimavu Horticulture	Yet to translocate
4	276	Rain Tree	Hulimavu Horticulture	Yet to translocate
5	277	Honge	Hulimavu Horticulture	Dried at site and fallen due to heavy rain
6	279	Honge	Hulimavu Horticulture	New Sproutes were not Observed
7	309	Aale	Hulimavu Horticulture	New Sproutes were not Observed
8	4	Honge	Hulimavu Horticulture	New Sproutes were not Observed
9	307	Honge	Hulimavu Horticulture	New Sproutes were not Observed
10	3	Amla	Hulimavu Horticulture	Retained at site
11	5	Amla	Hulimavu Horticulture	Retained at site
12	13	Amla	Hulimavu Horticulture	New Sproutes were not Observed
13	15	Amla	Hulimavu Horticulture	New Sproutes were not Observed
14	16	Amla	Hulimavu Horticulture	Yet to translocate
15	34	Amla	Hulimavu Horticulture	New Sproutes were not Observed
16	38	Shivane	Hulimavu Horticulture	New Sproutes were not Observed
17	51	Shivane	Hulimavu Horticulture	New Sproutes were not Observed
18	54	Amla	Hulimavu Horticulture	New Sproutes were not Observed
19	55A	Amla	Hulimavu Horticulture	New Sproutes were not Observed
20	56	Amla	Hulimavu Horticulture	New Sproutes were not Observed
21	57	Amla	Hulimavu Horticulture	New Sproutes were not Observed
22	72	Holematti	Hulimavu Horticulture	New Sproutes were not Observed
23	73	Kumkuma	Hulimavu Horticulture	New Sproutes were not Observed
24	S1	SANDAL	Hulimavu Horticulture	New Sproutes were not Observed
25	S2	SANDAL	Hulimavu Horticulture	New Sproutes were not Observed
26	S3	SANDAL	Hulimavu Horticulture	New Sproutes were not Observed
27	S4	SANDAL	Hulimavu Horticulture	New Sproutes were not Observed

KOTHNUR DEPOT



Location of the plantation: Nadaprabhu Kempegowda Layout

(Block 6 I E H Sector)

OM dated: 26.08.2021, Court Permission: 20.09.2021

Sl.No	Name of the saplings	Number of saplings planted	Remarks
1	Aala	5	Healthy, 8-10 ft
2	Arali	8	"
3	Atti	29	"
4	Basari	46	"
5	Basavanapada	10	Healthy, 8-12 ft
6	Billi Booraga	23	"
7	Champaka	20	Healthy, 8-10 ft
8	Goni	10	"
9	Hoarasi	46	"
10	Hole dasavala	36	Healthy, 8-10 ft
11	Honge	33	Healthy, 8-10 ft
12	Jack Fruit	13	Healthy, 8-10 ft
13	Kadamba	1	Healthy, 8-10 ft
14	Kadu Badami	12	Healthy, 8-10 ft
15	Kiru Nalli	13	Healthy, 8-10 ft
16	mahagani	48	Healthy, 8-12 ft
17	Nagalinga Pushpa	17	"
18	Neem	44	Healthy, 8-10 ft
19	Nerale	32	"
20	Tabubia Avalanda	4	"
21	Tabubia Rosea	78	"
22	Tamarind	51	"
23	Tecoma	11	Healthy, 8-10 ft
24	Thare	4	"
25	Thespesia	6	"
26	Thormatti	110	Healthy, 8-12 ft
	Total	710	

ASSISTANT ENVIRONMENT OFFICER
Bengaluru Metro Rail Corporation Ltd.,
Shanthinagar, Bengaluru

**Location: Jayaprakash Narayan youth training centre (Sports Campus),
Vidyanagar**

OM dated: 07.05.2021, Court Permission: 22.04.2021

SI No	Name of the Saplings	Number of saplings planted	Remarks
1	Hoovarasi	25	Healthy, 8-10 fl
2	Ala	50	Healthy, 8-10 fl
3	Arali	35	Healthy, 8-10 fl
4	Nerale	40	Healthy, 8-10 fl
5	Neem	15	Healthy, 8-10 fl
6	Honge	45	Healthy, 8-10 fl
7	Basari	20	Healthy, 8-12 fl
8	Tabubia Rosia	20	Healthy, 8-12 fl
Total		250	





Quarterly report on implementation of Official Memorandum dated 08.09.2021 (UM Kaval) by Bengaluru Metro Rail Corporation Limited

Name of the project	: Anjanapura Depot of Bangalore Metro Rail Project Construction
Location of the project	: U M Kaval, Bengaluru
OM issued date by the Tree Officer, Urban	: 08.09.2021
Court Permission Date	: 20.09.2021

Details of the OM dtd. 08.09.2021:

Total number of trees removed as per OM	: 123 No. Trees
Total Number of Trees Recommended for the Retention on site	: 07 No. Trees
Total Number of Trees Recommended for the Translocation on site	: 36 No. Trees
Number of Trees Recommended for the Felling on site	: 87 No. Trees

Details of Translocation:

Agency entrusted for the tree translocation	: Indus Herbs
Location of Receptor site	: Devikarani estate (Kanakapura Road) 36 No. Trees
Total number of trees to be translocated as per OM dtd.	: 36 No. Trees
Translocation completed Month and Year	: January 2022
Total number of tree translocation completed	: 36 No. Trees
Total number of tree translocation balance	: Nil
Total number of trees observed with survival Symptoms	: 05 No. Trees
Total number of trees not encounter with any type of survival symptoms	: 31 No. Trees
Procedure of agency selection	: Competitive bidding as per the KTCP ACT 1999

Methodology adopted for the tree translocation: Root Ball Method as per the UAS, GKVK, guidelines 2020

Supervision of translocation : Environmental officer (SEMU), Asst. Environmental Engineer, SEMU, Section Environmental Engineer SEMU, Asst. Engineer (Civil) 2A Package 1, BMRCL and Asst. Engineer (Civil), AFCONS PVT. LTD.

Officers in-charge for tree translocation : ED-Civil, GM (SEMU), Chief Engineer (2A Package 1-ORR), Environmental officer, AM/AE (SEMU), Asst. Environmental Engineer (SEMU) Section Environmental Engineer (SEMU), AE (Civil) 2A Package 1 and Asst. Engineer (Civil), AFCONS.

Supervision by Forest Dept : Urban Tree Officer or Officer Deputed by Tree Officer Urban.

Details of compensatory Plantation:

Agency entrusted for the raising and maintenance of the plantation by BMRCL : 1. Savalal sidashwara

Location of Compensatory plantation and number of saplings. : Jayaprakash Narayan youth training center (High school Campus), Vidyanagar – 1230 No. Tree.

Procedure of agency selection : Through open quotations method as per the KPTT Act 1999 of emergency section

Compensatory plantation to be raised as per OM (Ratio 1:10) : 1230 No. Saplings

Number of Saplings planted : 1230 No. Saplings

Year and Month of plantation Completed : 2021-2022 and Oct-Feb

Present servility rate of the plantation : 1230 No. saplings (100%)

Supervision of Compensatory plantation : General Manager (SEMU), Environmental officer, AM/AE (SEMU) Asst. Environmental Officer, SEMU, Section Environmental Engineer, SEMU.

Officers in-charge for Compensatory plantation : ED-Civil, GM (SEMU), Environmental officer, AM/AE (SEMU), Asst. Environmental Engineer (SEMU) Section Environmental Engineer (SEMU).

Supervision by Forest Dept

: Urban Tree Officer or Officer Deputed by Tree Officer Urban.

A. TREE TRANSLOCATION

A1. Competent Agency Selected for Translocation:

Bangalore Metro Rail Corporation Limited Engaged Indus Herbs for tree Translocation and maintenance for a period of 3 years. BMRCL has entered an agreement with Indus Herbs.

A2. Survival Rate of transplanted trees as per the official memorandum:

The transplanted tree needs to be observed frequently for its survival, growth, pests, diseases and other physiological symptoms/expressions. It is possible to witness temporary wilting of leaves for few days, leaf fall also can happen and the tree may even decide to go in for 'Transitory Dormancy' phase, to avoid moisture loss and desiccation. But can show revival symptoms within six months like, new sprouts, turgid leaves, arrest of leaf fall, etc., It is also possible that sometimes, there will be a 'Distress' reaction in the form of premature flowering and fruiting. Also, some trees will exhibit new sprouts within few weeks which may be due to the presence of adequate stored food reserves. Under such circumstances, the new sprouts will not survive for a long and may wither soon. If the tree has not acclimatized, then there will not be any revival symptoms. It should be kept in mind that the transplanted tree has to withstand the tests of at least one years (covering all the three seasons) to declare it as 'surviving or successful'. Hence, any premature conclusions and certifications are being restrained.

From Dec 2021 BMRCL has translocated 36 trees which are given way for the metro construction. Morphological characteristics showing the survival symptoms likes leaf buds, leaf initiation, new shoots, tree branchlets, flowers and new leaves were observed in the 05 translocated trees which evident that trees are responding to the translocation shock and trying to adopt for the new location and surrounding microclimate. Remaining 31 No. translocated trees have not encountered with any survival symptoms.

A3. Maintenance of Transplanted trees:

A3.1 Time period: The plantation has maintained for a period of three years form the date of completion of transplantation.

A3.2 Plantation activities under taken in the present quarter:

Weeding: Removal of the weeds has been carried out from Nov 2022 to Dec 2022 at receptor sites.

Soil works: Hoeing and other soil works has been started in Dec 2022, still work is in progress.

Saucer Bharav: Preparation of Saucer Bharav for the saplings has been started from Dec 2022, still is in progress.

Watering: Due to heavy rains in the Bengaluru no watering activity has carried out in quarter Oct to Dec 2022 in the receptor site.

B. COMPENSATORY PLANTATION:

As per the directions of Hon'ble High court of Karnataka and the official memorandum issued by the tree officer BBMP, BMRCL had taken of Compensatory plantation in the ratio of 1:10 i.e., for removal of each tree standing in the project area by means of translocation and felling, BMRCL has to plant 10 healthy saplings. Hence BMRCL had raised the plantation of 1230 no. saplings at Jayaprakash Narayan youth training center (High school Campus), Vidyanagar – 1230 no. Saplings.

BMRCL has to rise the compensatory plantation of 57,320 No. saplings as per the 18 official memorandums issued by the tree officer BBMP from March 2021 to November 2022. BMRCL had completed the raising 25,730 saplings.

B1. Maintenance of the plantation

Time period: The plantation has maintained for a period of three years form the date of completion of rising of plantation.

Causality replacement: From Oct to Dec 2022, 0% causality was observed in the 1230 saplings afforestation pertaining to the OM dtd. 08.09.2021.

B2. Plantation activities under taken in the present quarter:

Weeding: Removal of the weeds has been carried out from Nov 2022 to Dec 2022 for the plantations at Jayaprakash Narayan youth training center (High school Campus), Vidyanagar – 1230 no. Saplings.

Soil works: Hoeing and other soil works has been started Nov 2022, still work is in progress.

Saucer Bharav: Preparation of Saucer Bharav for the saplings has been started from Dec 2022, still is in progress.

Watering: Due to heavy rains in the Bengaluru no watering activity has carried out in quarter Oct to Dec 2022 in the plantations.

Application of Fertiliser to plants: 50g of DAP and approximately 2 kg of FYM has been given to each sapling at the root zone from Nov 2022, still is in progress.

Survival rate: In the quarter Oct to Dec 2022, 100 % survival rate has been observed, the sapling which have attained to the causality due to adverse weather conditions like heavy rains, water logging etc., will be replaced to maintain 100 % Survival rate of the plantation at Jayaprakash Narayan youth training center (High school Campus), Vidyanagar – 1230 no. Saplings.

Numbering and Geo tagging: Coding of Each sapling in the Jayaprakash Narayan youth training center (High school Campus), Vidyanagar – 1230 no. Saplings plantation has been started. Geo tagging of each sapling has been completed on Dec 2022.

Work done in the previous quarter and present quarter:

Work done in the previous quarter	Present Quarter
1. Maintenance of 36 transplanted trees is in progress. 2. Maintenance of 1230 trees saplings is in progress.	1. Both transplanted and compensatory afforestation sites activities like weeding, soil works and nutrient supplements were taken up.

Conclusion

Sl. No.	Conditions as per OM	Recommendation as per the OM	Completed till Dec 2022	Balance	Remarks
1.	Tree translocation	36	36	Nil	Work is completed
2.	Compensatory plantation	1230	1230	Nil	Work is completed

It is submitted that as per the directions of the Hon'ble High Court of Karnataka vide Daily order and Official Memorandum (OM) issued by the tree officer/DCF (BBMP and Urban Division), Bengaluru. The Quarterly Progress report of Compensatory afforestation and translocation for the Quarter Oct, Nov & Dec 2022 is here by submitted. It is requested that Tree Officer, Deputy Conservator of Forest, BBMP Bangalore to kindly consider the same for further needful action by keeping the view the directions of the Hon'ble High Court of Karnataka in WP No 17841.

**Divya S Hosur****General Manager,
SEMU-BMRCL**

Divya S Hosur
General Manager
Social & Environmental Management Unit (SEMU)
Bangalore Metro Rail Corporation Ltd.
3rd Floor, BMTC Complex, K.H. Road
Shanthinagar, Bengaluru - 560 027

Status of Translocated trees pertaining to OM dated 08.09.2021

Sl.No	Tree No	Species	Location	Condition of the Tree
1	18	Echalu	Devika rani estate	New Sproutes were not Observed
2	31	Echalu	Devika rani estate	New Sproutes were not Observed
3	38	Mutthuga	Devika rani estate	New Sproutes were not Observed
4	50	Echalu	Devika rani estate	Healthy
5	66	Thaare	Devika rani estate	New Sproutes were not Observed
6	67 (a)	Honne	Devika rani estate	New Sproutes were not Observed
	67 (b)	Honne	Devika rani estate	New Sproutes were not Observed
7	69	Tapasi	Devika rani estate	New Sproutes were not Observed
8	71	Achalu	Devika rani estate	New Sproutes were not Observed
9	83	Baare	Devika rani estate	New Sproutes were not Observed
10	84	Yalachi	Devika rani estate	New Sproutes were not Observed
11	85	Kaggali	Devika rani estate	Dried at site and fallen due to heavy rain
12	86	Kumkuma	Devika rani estate	New Sproutes were not Observed
13	90	Hebbevu	Devika rani estate	New Sproutes were not Observed
14	91	Thare	Devika rani estate	Healthy
15	92 (a)	Bage	Devika rani estate	Healthy
	92 (b)	Bage	Devika rani estate	Healthy
16	93	Shivane	Devika rani estate	New Sproutes were not Observed
17	95	Kamara	Devika rani estate	New Sproutes were not Observed
18	97	Bilwara	Devika rani estate	Dried at site and fallen due to heavy rain
19	99	Sandal wood	Devika rani estate	New Sproutes were not Observed
20	100	Hebbevu	Devika rani estate	New Sproutes were not Observed
21	103	Bilwara	Devika rani estate	New Sproutes were not Observed
22	106	Sandal	Devika rani estate	Dried at site and fallen due to heavy rain
23	107	Hebbevu	Devika rani estate	New Sproutes were not Observed
24	111	Nerale	Devika rani estate	New Sproutes were not Observed
25	112	Shivane	Devika rani estate	Healthy
26	113	nerale	Devika rani estate	New Sproutes were not Observed
27	115	Thare	Devika rani estate	New Sproutes were not Observed

28	116	Thare	Devika rani estate	New Sproutes were not Observed
29	121	Kumkuma	Devika rani estate	New Sproutes were not Observed
30	122	Shivane	Devika rani estate	Dried at site and fallen due to heavy rain
31	123	Hebbevu	Devika rani estate	New Sproutes were not Observed
32	126	Hebbevu	Devika rani estate	New Sproutes were not Observed
33	127	Thorematti	Devika rani estate	New Sproutes were not Observed
34	128	Kumkuma	Devika rani estate	New Sproutes were not Observed
35	129	Kumkuma	Devika rani estate	Dried at site and fallen due to heavy rain
36	130	Nerale	Devika rani estate	New Sproutes were not Observed

Location: Jayaprakash Narayan youth training centre (High school Campus), Vidyanagar

OM dated: 08.09.2021, Court Permission: 20.09.2021

SI No	Name of the Saplings	Number of saplings planted	Remarks by AEO
1	Atti	50	Healthy 1-1 1/2
2	Jack fruit	25	1/2 - 1 1/2
3	guossberry	25	1/2 - 1 1/2
4	Basavanapada	50	1-3 1/2
5	Holedasavala	45	1/2 - 1 1/2
6	Hole Mathi	140	1-1 1/2
7	Hoovarasi	55	1-1 1/2
8	Champaka	30	1/2 - 1 1/2
9	Ala	50	1/2 1/2
10	Arali	50	1-1 1/2 1/2
11	Nerale	40	1-3 1/2
12	Neem	40	1/2 1/2
13	Honge	40	1/2 1/2
14	Basari	145	1/2 - 1 1/2
15	Tabubia rosia	80	1-3 1/2
16	Mohwa	35	1/2 1/2
17	Nagalinga Pushpa	50	1-1 1/2 1/2
18	Bili Boorga	100	1-3 1/2
19	Spethodia	75	1-2 1/2 1/2
20	Kadamba	55	1/2 - 1 1/2
21	Mahagani	50	1-1 1/2 1/2
	Total	1230	

ASSISTANT ENVIRONMENT OFFICER
 Bengaluru Metro Rail Corporation Ltd.,
 Shanthinagar, Bengaluru

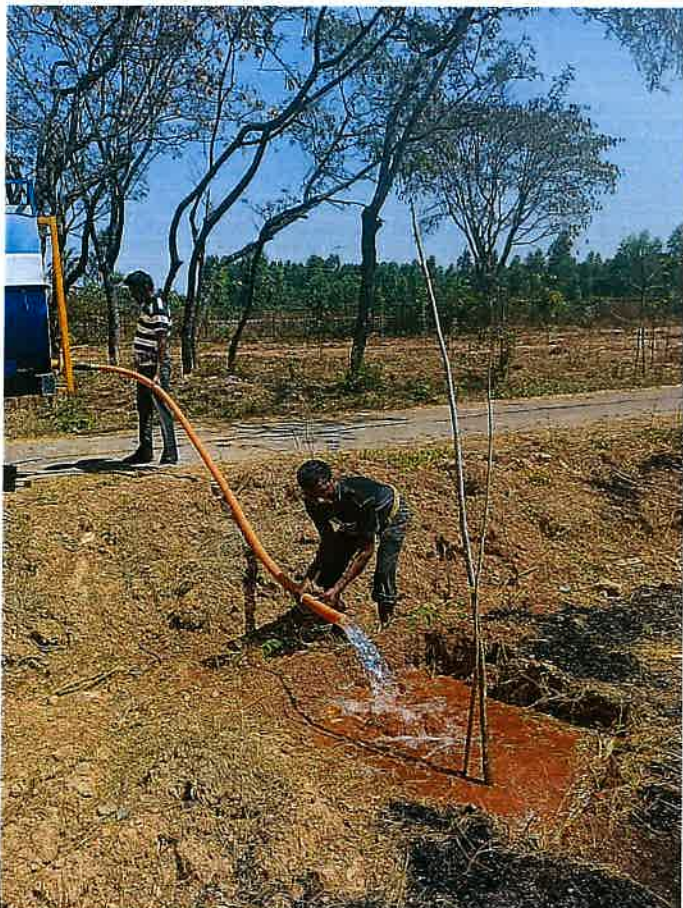
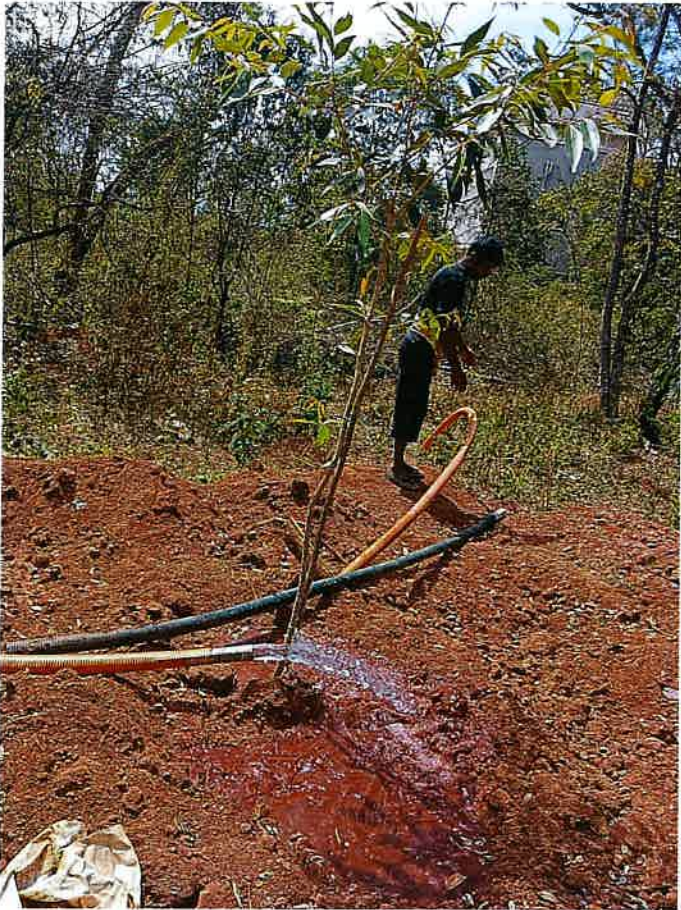



Quarterly report on implementation of Official Memorandum dated 26.08.2021 (R1A - Vijinapura) by Bengaluru Metro Rail Corporation Limited

Name of the project	: Jyothipura Metro station entry exit struvture Reach 1A of Bangalore Metro Rail Project Construction
Location of the project	: Vijinapura, Bengaluru
OM issued date by the Tree Officer, Urban	: 26.08.2021
Court Permission Date	: 20.09.2021

Details of the OM dtd. 26.08.2021:

Total number of trees removed as per OM	: 32 No. Trees
Total Number of Trees Recommended for the Retention on site	: 13 No. Trees
Total Number of Trees Recommended for the Translocation on site	: 08 No. Trees
Number of Trees Recommended for the Felling on site	: 24 No. Trees

Details of Translocation:

Agency entrusted for the tree translocation	: TMRH Plantations
Location of Receptor site	: Along the boundary wall of KR Puram metro station, adjacent to Lowry school compound - 08 No. Trees
Total number of trees to be translocated as per OM dtd.	: 08 No. Trees
Translocation completed Month and Year	: July 2022
Total number of tree translocation completed	: 05 No. Trees
Total number of tree translocation balance	: 03 No. Trees
Total number of trees observed with survival Symptoms	: 04 No. Trees
Total number of trees not encounter with any type of survival symptoms	: 01 No. Trees
Procedure of agency selection	: Competitive bidding as per the KTCP ACT 1999

Methodology adopted for the tree translocation: Root Ball Method as per the UAS, GKVK, guidelines 2020

Supervision of translocation : Environmental officer (SEMU), Asst. Environmental Engineer, SEMU, Section Environmental Engineer SEMU, Asst. Engineer (Civil) 2A Package 1, BMRCL and Asst. Engineer (Civil), AFCONS PVT. LTD.

Officers in-charge for tree translocation : ED-Civil, GM (SEMU), Chief Engineer (2A Package 1-ORR), Environmental officer, AM/AE (SEMU), Asst. Environmental Engineer (SEMU) Section Environmental Engineer (SEMU), AE (Civil) 2A Package 1 and Asst. Engineer (Civil), AFCONS.

Supervision by Forest Dept : Urban Tree Officer or Officer Deputed by Tree Officer Urban

Details of compensatory Plantation:

Agency entrusted for the raising and maintenance of the plantation by BMRCL : 1. Savalal sidashwara

Location of Compensatory plantation and number of saplings. : Jayaprakash Narayan youth training center (High school Campus), Vidyanagar – 320 No. Tree.

Procedure of agency selection : Through open quotations method as per the KPTT Act 1999 of emergency section

Compensatory plantation to be raised as per OM (Ratio 1:10) : 320 No. Saplings

Number of Saplings planted : 320 No. Saplings

Year and Month of plantation Completed : 2021-2022 and Oct-Feb

Present servility rate of the plantation : 320 No. saplings (100%)

Supervision of Compensatory plantation : General Manager (SEMU), Environmental officer, AM/AE (SEMU) Asst. Environmental Officer, SEMU, Section Environmental Engineer, SEMU.

Officers in-charge for Compensatory : ED-Civil, GM (SEMU), Environmental officer, AM/AE (SEMU), Asst. Environmental Engineer (SEMU) Section Environmental Engineer (SEMU).

Supervision by Forest Dept

: Urban Tree Officer or Officer Deputed by Tree Officer Urban

A. TREE TRANSLOCATION

A1. Competent Agency Selected for Translocation:

Bangalore Metro Rail Corporation Limited Engaged TMRH Plantations for tree Translocation and maintenance for a period of 3 years. BMRCL has entered an agreement with TMRH Plantations.

A2. Survival Rate of transplanted trees as per the official memorandum:

The transplanted tree needs to be observed frequently for its survival, growth, pests, diseases and other physiological symptoms/expressions. It is possible to witness temporary wilting of leaves for few days, leaf fall also can happen and the tree may even decide to go in for 'Transitory Dormancy' phase, to avoid moisture loss and desiccation. But can show revival symptoms within six months like, new sprouts, turgid leaves, arrest of leaf fall, etc., It is also possible that sometimes, there will be a 'Distress' reaction in the form of premature flowering and fruiting. Also, some trees will exhibit new sprouts within few weeks which may be due to the presence of adequate stored food reserves. Under such circumstances, the new sprouts will not survive for a long and may wither soon. If the tree has not acclimatized, then there will not be any revival symptoms. It should be kept in mind that the transplanted tree has to withstand the tests of at least one years (covering all the three seasons) to declare it as 'surviving or successful'. Hence, any premature conclusions and certifications are being restrained.

From Dec 2021 BMRCL has translocated 05 trees which are given way for the metro construction. Morphological characteristics showing the survival symptoms likes leaf buds, leaf initiation, new shoots, tree branchlets, flowers and new leaves were observed in the 04 translocated trees which evident that trees are responding to the translocation shock and trying to adopt for the new location and surrounding microclimate. Remaining 01 No. translocated trees have not encountered with any survival symptoms.

A3. Maintenance of Transplanted trees:

A3.1 Time period: The plantation has maintained for a period of three years form the date of completion of transplantation.

A3.2 Plantation activities under taken in the present quarter:

Weeding: Removal of the weeds has been carried out from Nov 2022 to Dec 2022 at receptor sites.

Soil works: Hoeing and other soil works has been started in Dec 2022, still work is in progress.

Saucer Bharav: Preparation of Saucer Bharav for the saplings has been started from Dec 2022, still is in progress.

Watering: Due to heavy rains in the Bengaluru no watering activity has carried out in quarter Oct to Dec 2022 in the receptor site.

B. COMPENSATORY PLANTATION:

As per the directions of Hon'ble High court of Karnataka and the official memorandum issued by the tree officer BBMP, BMRCL had taken of Compensatory plantation in the ratio of 1:10 i.e., for removal of each tree standing in the project area by means of translocation and felling, BMRCL has to plant 10 healthy saplings. Hence BMRCL had raised the plantation of 320 no. saplings at Jayaprakash Narayan youth training center (Sports Campus and High school Campus), Vidyanagar – 320 no. Saplings.

BMRCL has to rise the compensatory plantation of 57,320 No. saplings as per the 18 official memorandums issued by the tree officer BBMP from March 2021 to November 2022. BMRCL had completed the raising 25,730 saplings.

B1. Maintenance of the plantation

Time period: The plantation has maintained for a period of three years form the date of completion of rising of plantation.

Causality replacement: From Oct to Dec 2022, 0% causality was observed in the 1230 saplings afforestation pertaining to the OM dtd. 26.08.2021.

B3. Plantation activities under taken in the present quarter:

Weeding: Removal of the weeds has been carried out from Nov 2022 to Dec 2022 for the plantations at Jayaprakash Narayan youth training center (Sports Campus and High school Campus), Vidyanagar – 320 no. Saplings.

Soil works: Hoeing and other soil works has been started Nov 2022, still work is in progress.

Saucer Bharav: Preparation of Saucer Bharav for the saplings has been started from Dec 2022, still is in progress.

Watering: Due to heavy rains in the Bengaluru no watering activity has carried out in quarter Oct to Dec 2022 in the plantations.

Application of Fertiliser to plants: 50g of DAP and approximately 2 kg of FYM has been given to each sapling at the root zone from Nov 2022, still is in progress.

Survival rate: In the quarter Oct to Dec 2022, 100 % survival rate has been observed, the sapling which have attained to the causality due to adverse weather conditions like heavy rains, water logging etc., will be replaced to maintain 100 % Survival rate of the plantation at Jayaprakash Narayan youth training center (Sports Campus and High school Campus), Vidyanagar – 320 no. Saplings.

Numbering and Geo tagging: Coding of Each sapling in the Jayaprakash Narayan youth training center (Sports Campus and High school Campus), Vidyanagar – 320 no. Saplings. plantation has been started. Geo tagging of each sapling has been completed on Dec 2022.

Work done in the previous quarter and present quarter:

Work done in the previous quarter	Present Quarter
1. Maintenance of 05 transplanted trees is in progress. 2. Maintenance of 320 trees saplings is in progress.	1. Both transplanted and compensatory afforestation sites activities like weeding, soil works and nutrient supplements were taken up.

Conclusion

Sl. No.	Conditions as per OM	Recommendation as per the OM	Completed till Dec 2022	Balance	Remarks
1.	Tree translocation	08	05	03	Work is Progress
2.	Compensatory plantation	320	320	Nil	Work is completed

It is submitted that as per the directions of the Hon'ble High Court of Karnataka vide Daily order and Official Memorandum (OM) issued by the tree officer/DCF (BBMP and Urban Division), Bengaluru. The Quarterly Progress report of Compensatory afforestation and translocation for the Quarter Oct, Nov & Dec 2022 is here by submitted. It is requested that Tree Officer, Deputy Conservator of Forest, BBMP Bangalore to kindly consider the same for further needful action by keeping the view the directions of the Hon'ble High Court of Karnataka in WP No 17841.

Divya S Hosur**General Manager,
SEMU-BMRCL****Divya S Hosur**

General Manager
Social & Environmental Management Unit (SEMU)
Bangalore Metro Rail Corporation Ltd.
3rd Floor, BMTC Complex, K.H. Road
Shanthinagar, Bengaluru - 560 027

Status of Translocated trees pertaining to OM dated 26.08.2021

Sl.No	Tree No	Species	Location	Condition of the Tree
1	14	Neem	Present at Site	Yet to translocate
2	19	Palm	Present at Site	Yet to translocate
3	20	Hatthi	Present at Site	Yet to translocate
4	24	Hole dasavala	K P Puram (Lowry School)	Healthy
5	26	Peepal	K P Puram (Lowry School)	Healthy
6	34A	Honge	K P Puram (Lowry School)	Healthy
	34B		K P Puram (Lowry School)	
7	36	Teak wood	K P Puram (Lowry School)	Healthy
8	41	Mango	K P Puram (Lowry School)	New Sproutes were not Observed

VIJINAPURA TRANSLOCATION SITE

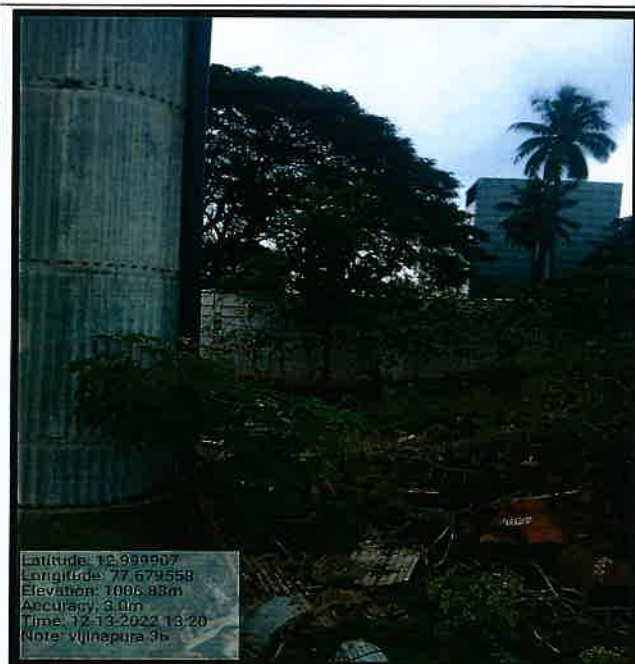
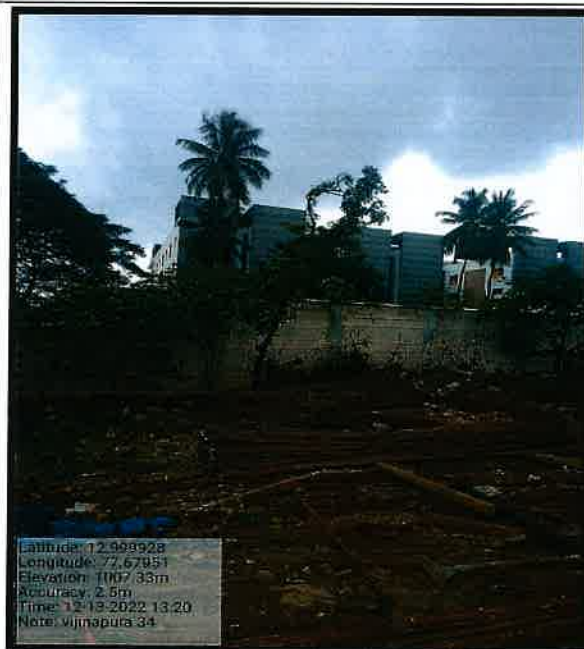
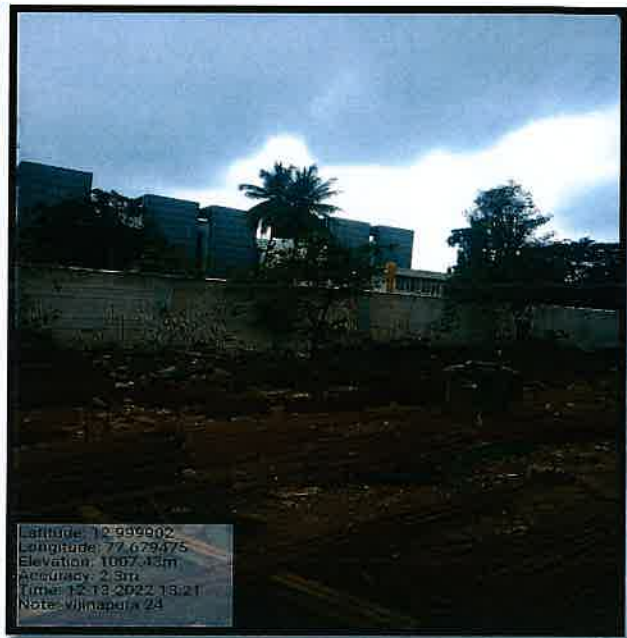
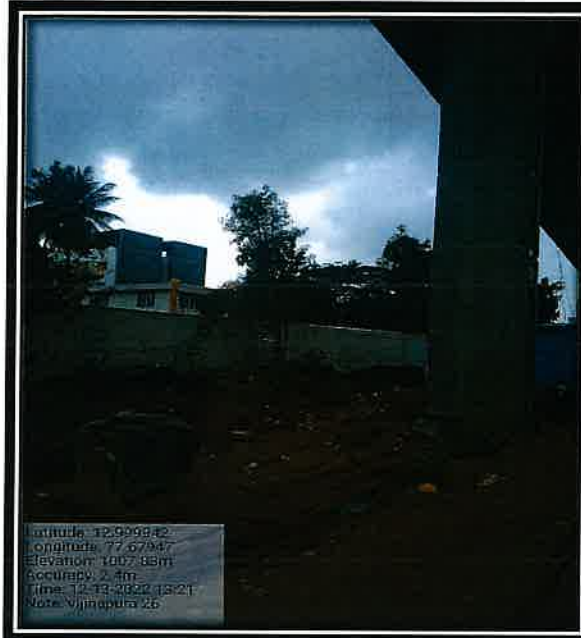

Location: Jayaprakash Narayan youth training centre (Sports Campus and High school Campus), Vidyanagar.

OM dated: 26.08.2021, Court Permission: 20.09.2021

SI No	Name of the Saplings	Number of saplings planted	Remarks
1	Tamarind	50	Healthy 1/2 pr
2	Jack fruit	10	2 1/2 pr
3	Mango	50	2 1/2 pr
4	Indian Fig	40	2 1/2 pr
5	Hole Dasavala	20	2 1 - 1 1/2 pr
6	Hole Mathi	20	2 1/2 pr
7	Hoovarasi	20	2 1 pr
8	Champaka	40	2 1/2 pr
9	Saraka Indika	50	2 1 - 1 1/2 pr
10	Ailanthus	20	2 1 - 2 1/2 pr
	Total	320	

ASSISTANT ENVIRONMENT OFFICER
Bengaluru Metro Rail Corporation Ltd.,
Shanthinagar, Bengaluru



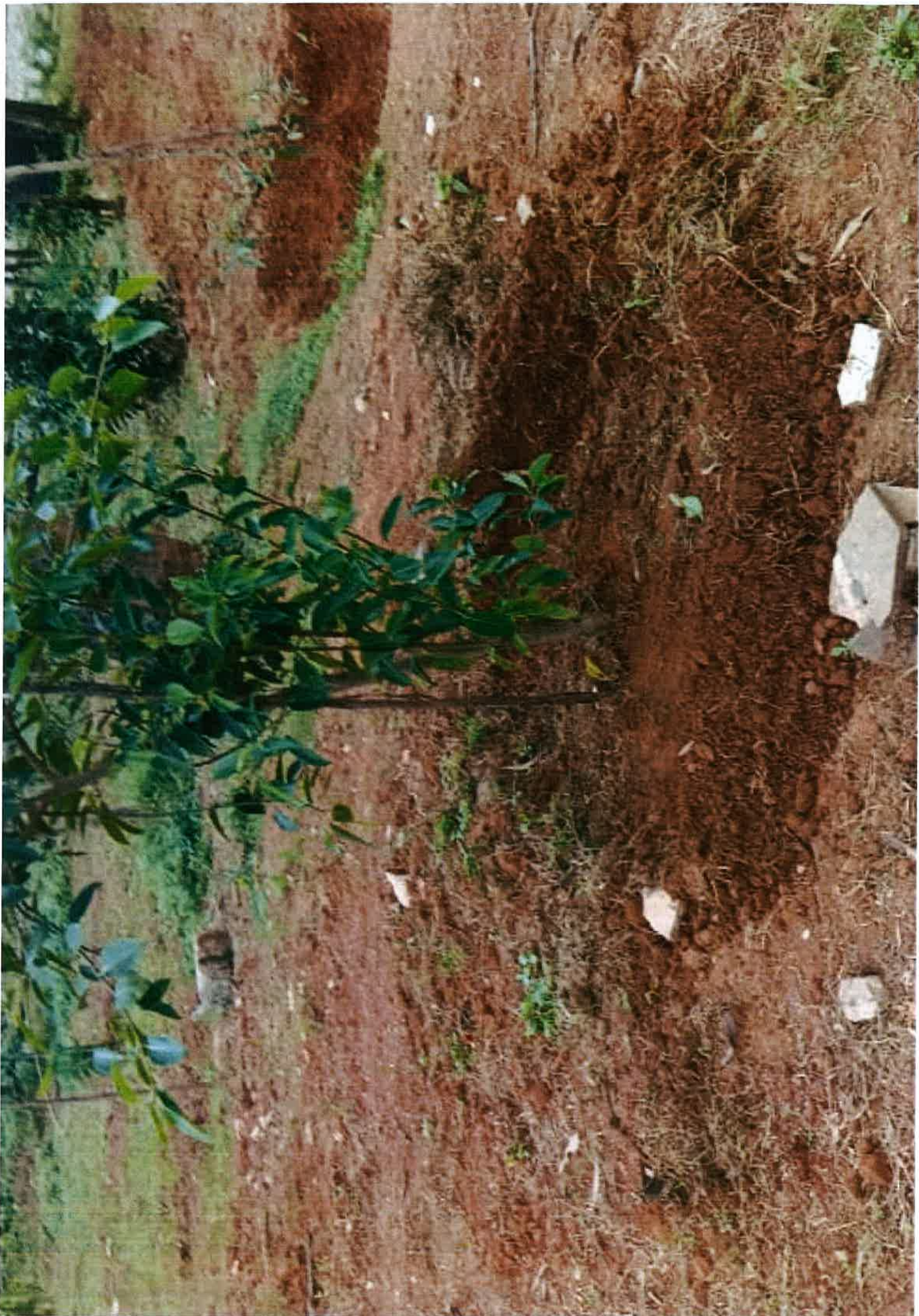



**Quarterly report on implementation of Official Memorandum dated 07.03.2022
(Vellara Junction Metro station) by Bengaluru Metro Rail Corporation Limited**

Name of the project	: Vellara Junction Metro station of Bangalore Metro Rail Project
Location of the project	: Vellara, Bengaluru
OM issued date by the Tree Officer, Urban	: 07.03.2022
Court Permission Date	: 20.04.2022

Details of the OM dtd.: 07.03.2021

Total number of trees removed as per OM	: 08 No. Trees
Total Number of Trees Recommended for the Retention on site	: 2 No. trees
Total Number of Trees Recommended for the Translocation on site	: Nil
Number of Trees Recommended for the Felling on site	: 08 No. Trees

Details of Translocation:

-Nil-

Details of compensatory Plantation

Agency entrusted for the raising and maintenance of the plantation by BMRCL	: Suberamanya constructions
Location of Compensatory plantation and No. of saplings	: Hi-Tec Defance and Aero space park Phase-1 (KIADB), Huvinayakanahalli, Bengaluru – 80 No. Saplings
Procedure of agency selection	: Work don certificate and through open quotations method
Compensatory plantation to be raised as per OM (Ratio 1:10)	: 80 No. saplings
Number of Saplings planted	: 80 No. saplings
Year and Month of plantation Completed	: 2022 and Oct-Feb
Present servility rate of the plantation	: 80 No. saplings (100%)

Supervision of Compensatory plantation	: General Manager (SEMU), Environmental officer, AM/AE (SEMU) Asst. Environmental Officer, SEMU, Section Environmental Engineer, SEMU.
Officers in-charge for Compensatory plantation	: ED-Civil, GM (SEMU), Environmental officer, AM/AE (SEMU), Asst. Environmental Engineer (SEMU) Section Environmental Engineer (SEMU).
Supervision by Forest Dept	: BBMP Tree Officer or Officer Deputed by Tree Officer BBMP.

A. COMPENSATORY PLANTATION:

As per the directions of Hon'ble High court of Karnataka and the official memorandum issued by the tree officer BBMP, BMRCL had taken of Compensatory plantation in the ratio of 1:10 i.e., for removal of each tree standing in the project area by means of translocation and felling, BMRCL has to plant 10 healthy saplings. Hence BMRCL had raised the plantation of 80 no. saplings at Hi-Tec Defance and Aero space park Phase-1 (KIADB), Huvinayakanahalli, Bengaluru – 80 No. Saplings.

BMRCL has to rise the compensatory plantation of 57,320 No. saplings as per the 18 official memorandums issued by the tree officer BBMP from March 2021 to November 2022. BMRCL had completed the raising 25,730 saplings.

A1. Maintenance of the plantation

Time period: The plantation has maintained for a period of three years form the date of completion of rising of plantation.

Causality replacement: From Oct to Dec 2022, 0% causality was observed in the 80 saplings afforestation pertaining to the OM dtd. 07.03.2022.

A2. Plantation activities under taken in the present quarter:

Weeding: Removal of the weeds has been carried out from Nov 2022 to Dec 2022 for the plantations at Hi-Tec Defance and Aero space park Phase-1 (KIADB), Huvinayakanahalli, Bengaluru – 80 No. Saplings.

Soil works: Hoeing and other soil works has been completed in Nov 2022.

Saucer Bharav: Preparation of Saucer Bharav for the saplings has been started from Dec 2022, still is in progress.

Watering: Due to heavy rains in the Bengaluru no watering activity has carried out in quarter Oct to Dec 2022 in the plantations.

Application of Fertiliser to plants: 50g of DAP and approximately 2 kg of FYM has been given to each sapling at the root zone from Nov 2022, still is in progress.

Survival rate: In the quarter Oct to Dec 2022 100 % survival rate has been observed, the sapling which have attained to the causality due to adverse weather conditions like heavy rains, water logging etc., will be replaced to maintain 100 % Survival rate of the plantation at Hi-Tec Defance and Aero space park Phase-1 (KIADB), Huvinayakanahalli, Bengaluru.

Numbering and Geo tagging: Coding of Each sapling Hi-Tec Defance and Aero space park Phase-1 (KIADB), Huvinayakanahalli, Bengaluru, plantation has been started. Geo tagging of each sapling has been completed on March 2022.

Work done in the previous quarter and present quarter:

Work done in the previous quarter	Present Quarter
1. Maintenance of 80 saplings at Hi-Tec Defance and Aero space park Phase-1 (KIADB), Huvinayakanahalli, Bengaluru – 80 No. Saplings	1. Activities like weeding, Soil works, nutrient supplements have been carried out in the plantation.

Conclusion

Sl. No.	Conditions as per OM	Recommendation as per the OM	Completed till Dec 2022	Balance	Remarks
2.	Compensatory plantation	80	80	Nil	Work is completed

It is submitted that as per the directions of the Hon'ble High Court of Karnataka vide Daily order and Official Memorandum (OM) issued by the tree officer/DCF (BBMP and Urban Division), Bengaluru. The Quarterly Progress report of Compensatory afforestation for the Quarter Oct, Nov & Dec 2022 is here by submitted. It is requested that Tree Officer, Deputy Conservator of Forest, BBMP Bangalore to kindly consider the same for further needful action by keeping the view the directions of the Hon'ble High Court of Karnataka in WP No 17841.



Divya S Hosur

**General Manager,
SEMU-BMRCL**

Divya S Hosur

General Manager
Social & Environmental Management Unit (SEMU)
Bangalore Metro Rail Corporation Ltd.
3rd Floor, BMTC Complex, K.H. Road
Shanthinagar, Bengaluru - 560 027

Compensatroy Plantation Details**OM Dated: 07.03.2022 High Court Permission Dated: 20.04.2022****Location: KIADB**

Sl No	Species Name	No of Saplings	Remarks
1	Mahagani	40	Healthy, 8-12 ft
2	Goni	40	Healthy, 8-10 ft
Total		80	

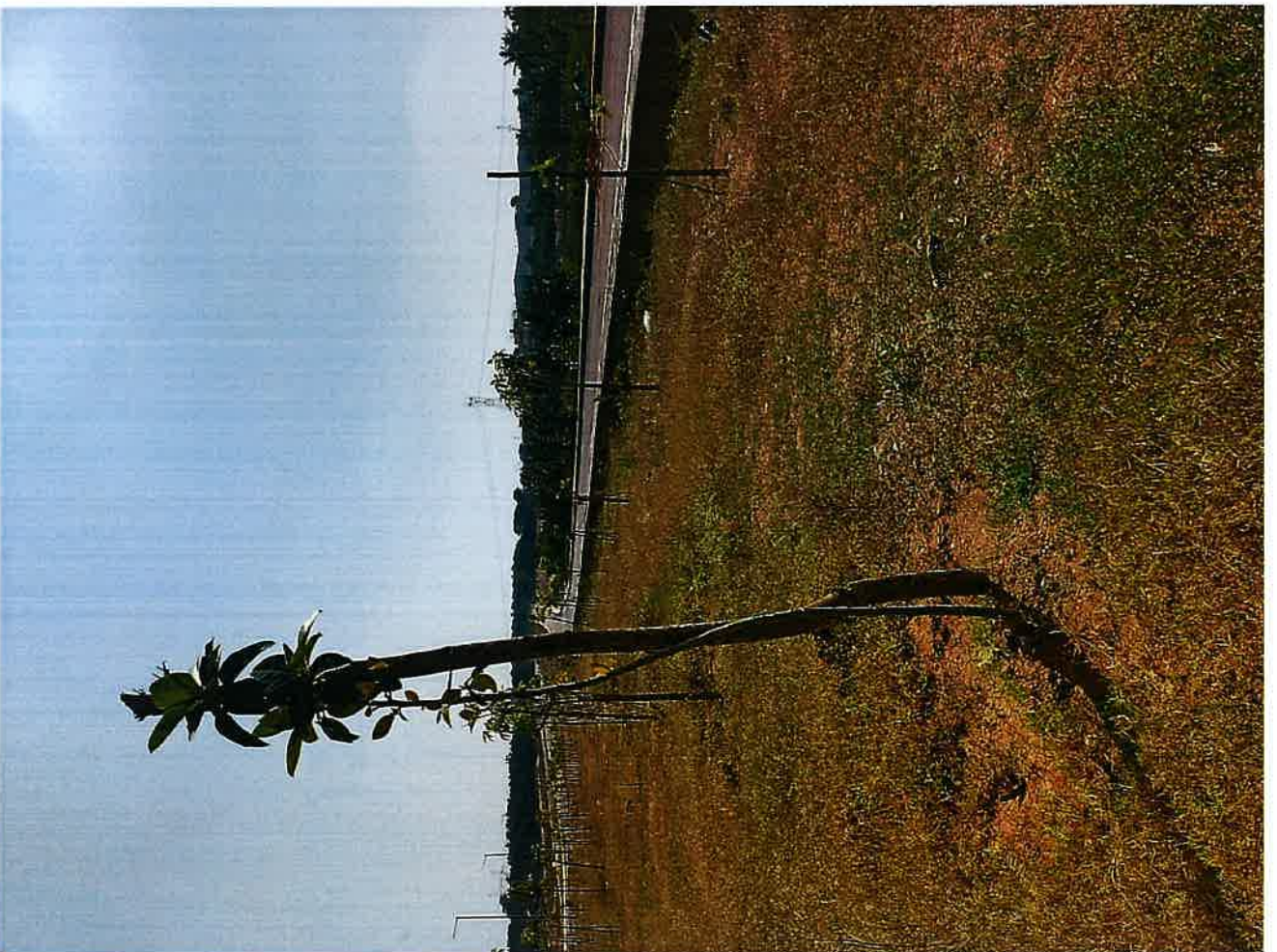

**Quarterly report on implementation of Official Memorandum dated 10.06.2022
(Vellara Junction Metro station) by Bengaluru Metro Rail Corporation Limited**

Name of the project	: Vellara Junction Metro station of Bangalore Metro Rail Project
Location of the project	: Vellara, Bengaluru
OM issued date by the Tree Officer, Urban	: 10.06.2022
Court Permission Date	: 13.07.2022

Details of the OM dtd.: 10.06.2022

Total number of trees removed as per OM	: 07 No. Trees
Total Number of Trees Recommended for the Retention on site	: Nil
Total Number of Trees Recommended for the Translocation on site	: Nil
Number of Trees Recommended for the Felling on site	: 07 No. Trees

Details of Translocation:

-Nil-

Details of compensatory Plantation

Agency entrusted for the raising and maintenance of the plantation by BMRCL	: 1. Suberamanya constructions 2. EcoGene Concept
Location of Compensatory plantation and No. of saplings	: Hi-Tec Defance and Aero space park Phase-1 (KIADB), Huvinayakanahalli, Bengaluru – 70 No. Saplings
Procedure of agency selection	: Work don certificate and through open quotations method
Compensatory plantation to be raised as per OM (Ratio 1:10)	: 70 No. saplings
Number of Saplings planted	: 70 No. saplings
Year and Month of plantation Completed	: 2022 and Oct-Feb
Present servility rate of the plantation	: 70 No. saplings (100%)

Supervision of Compensatory plantation : General Manager (SEMU), Environmental officer, AM/AE (SEMU) Asst. Environmental Officer, SEMU, Section Environmental Engineer, SEMU.

Officers in-charge for Compensatory plantation : ED-Civil, GM (SEMU), Environmental officer, AM/AE (SEMU), Asst. Environmental Engineer (SEMU) Section Environmental Engineer (SEMU).

Supervision by Forest Dept : BBMP Tree Officer or Officer Deputed by Tree Officer BBMP.

A. COMPENSATORY PLANTATION:

As per the directions of Hon'ble High court of Karnataka and the official memorandum issued by the tree officer BBMP, BMRCL had taken of Compensatory plantation in the ratio of 1:10 i.e., for removal of each tree standing in the project area by means of translocation and felling, BMRCL has to plant 10 healthy saplings. Hence BMRCL had raised the plantation of 80 no. saplings at Hi-Tec Defance and Aero space park Phase-1 (KIADB), Huvinayakanahalli, Bengaluru – 70 No. Saplings.

BMRCL has to rise the compensatory plantation of 57,320 No. saplings as per the 18 official memorandums issued by the tree officer BBMP from March 2021 to December 2022. BMRCL had completed the raising 25,730 saplings.

A1. Maintenance of the plantation

Time period: The plantation has maintained for a period of three years form the date of completion of rising of plantation.

Causality replacement: From Oct to Dec 2022, 0% causality was observed in the 70 saplings afforestation pertaining to the OM dtd. 10.06.2022.

A3. Plantation activities under taken in the present quarter:

Weeding: Removal of the weeds has been carried out from Nov 2022 to Dec 2022 for the plantations at Hi-Tec Defance and Aero space park Phase-1 (KIADB), Huvinayakanahalli, Bengaluru – 70 No. Saplings.

Soil works: Hoeing and other soil works has been completed in Nov 2022.

Saucer Bharav: Preparation of Saucer Bharav for the saplings has been started from Dec 2022, still is in progress.

Watering: Due to heavy rains in the Bengaluru no watering activity has carried out in quarter Oct to Dec 2022 in the plantations.

Application of Fertiliser to plants: 50g of DAP and approximately 2 kg of FYM has been given to each sapling at the root zone from Nov 2022, still is in progress.

Survival rate: In the quarter Oct to Dec 2022 100 % survival rate has been observed, the sapling which have attained to the causality due to adverse weather conditions like heavy rains, water logging etc., will be replaced to maintain 100 % Survival rate of the plantation at Hi-Tec Defance and Aero space park Phase-1 (KIADB), Huvinayakanahalli, Bengaluru.

Numbering and Geo tagging: Coding of Each sapling Hi-Tec Defance and Aero space park Phase-1 (KIADB), Huvinayakanahalli, Bengaluru, plantation has been started. Geo tagging of each sapling has been completed on March 2022.

Work done in the previous quarter and present quarter:

Work done in the previous quarter	Present Quarter
1. Maintenance of 70 saplings at Hi-Tec Defance and Aero space park Phase-1 (KIADB), Huvinayakanahalli, Bengaluru.	1. Activities like weeding, Soil works, nutrient supplements have been carried out in the plantation.

Conclusion

Sl. No.	Conditions as per OM	Recommendation as per the OM	Completed till Dec2022	Balance	Remarks
1.	Compensatory plantation	70	70	Nil	Work is completed

It is submitted that as per the directions of the Hon'ble High Court of Karnataka vide Daily order and Official Memorandum (OM) issued by the tree officer/DCF (BBMP and Urban Division), Bengaluru. The Quarterly Progress report of Compensatory afforestation for the Quarter Oct, Nov & Dec 2022 is here by submitted. It is requested that Tree Officer, Deputy Conservator of Forest, BBMP Bangalore to kindly consider the same for further needful action by keeping the view the directions of the Hon'ble High Court of Karnataka in WP No 17841.



Divya S Hosur

**General Manager,
SEMU-BMRCL**

Divya S Hosur
General Manager
Social & Environmental Management Unit (SEMU)
Bangalore Metro Rail Corporation Ltd.
3rd Floor, BMTC Complex, K.H. Road
Shanthinagar, Bengaluru - 560 027

Compensatory Plantation Details**OM Dated: 10.06.2022 High Court Permission Dated: 12.07.2022**

Sl No	Species Name	No. Saplings	Remarks
1	Kadamba	10	Healthy, 8-10 ft
2	Mahogany	15	Healthy, 8-12 ft
3	Champakara Mara	10	Healthy, 8-10 ft
4	Ala	15	Healthy, 8-10 ft
5	Arali Mara	10	Healthy, 8-12 ft
6	Nerale Mara	10	Healthy, 8-10 ft
Total		70	





**Quarterly report on implementation of Official Memorandum dated 26.11.2021
(Central Silk Board to Kodibeesenahalli 2A Package 1 (ORR)) by Bengaluru Metro
Rail Corporation Limited**

Name of the project	: 2A Package 1 (ORR) of Bangalore Metro Rail Project Construction
Location of the project	: Between Central Silk Board to Kodibeesenahalli
OM issued date by the Tree Officer, BBMP	: 26.11.2021
Court Permission Date	: 23.12.2021

Details of the OM dtd. 26.11.2021:

Total number of trees removed as per OM	: 789 No. Trees
Total Number of Trees Recommended for the Retention on site	: 44 No. Trees
Total Number of Trees Recommended for the Translocation on site	: 212 No. Trees
Number of Trees Recommended for the Felling on site	: 577 No. Trees

Details of Translocation:

Agency entrusted for the tree translocation	: Blue Grass Landscaping LTD Under AFCONS Pvt. Ltd.
Location of Receptor site	: CMP Center training area HSR 1 st Sector, 27 th Cross Iblur, Bengaluru – 212 No. Tree.
Total number of trees to be translocated as per OM dtd.	: 212 No. Trees
Translocation completed Month and Year	: Dec 2022
Total number of tree translocation completed	: 201 No. Trees
Total number of tree translocation balance	: 11 No. Trees
Total number of trees observed with survival Symptoms	: 178 No. Trees

Total number of trees not encounter with any type of survival symptoms	: 23 No. Trees
Procedure of agency selection	: Competitive bidding as per the KTTT ACT 1999
Methodology adopted for the tree translocation:	Root Ball Method as per the UAS, GKVK, guidelines 2020
Supervision of translocation by BMRCL	:Environmental officer (SEMU), AM/AE-SENU Asst. Environmental Engineer, SEMU, Section Environmental Engineer SEMU
Officers in-charge for tree translocation By BMRCL	: ED-Civil, GM (SEMU), Environmental officer, AM/AE (SEMU), Asst. Environmental Engineer (SEMU) Section Environmental Engineer (SEMU)
Supervision by BBMP	: BBMP Tree officer or officer deputed by tree officer BBMP

Details of compensatory Plantation:

Agency entrusted for the raising and maintenance of the plantation by BMRCL	: 1. Nursery Men Co-operative Society, Bengaluru. 2. Ramakrishna Contractor, Bengaluru. 3. Ecogene concepts LLP, Bengaluru. 4. Subramanya construction Pvt. Ltd, Bengaluru. 5. Garden Villa, Bengaluru
Location of Compensatory plantation and number of saplings.	: 1. Nadaprabhu Kempegowda Layout (Block 1 MAR, Block 4- sector G&D) – 3400 No. Saplings 2. Hi-Tec Defance and Aero space park Phase-1 (KIADB), Huvinayakanahalli, Bengaluru – 4490 No. saplings
Procedure of agency selection	: Through open quotations method as per the KPTT Act 1999 of emergency section
Compensatory plantation to be raised as per OM (Ratio 1:10)	: 7890 No. saplings
Number of saplings planted	: 7890 No. saplings
Year and Month of plantation Completed	: June 2022
Present servility rate of the plantation	: 7890 No. saplings (100%)

Supervision of Compensatory Plantation by BMRCL : Environmental officer (SEMU),
AM/AE SENU Asst. Environmental Engineer,
SEMU, Section Environmental Engineer
SEMU

Officers in-charge for tree translocation : ED-Civil, GM (SEMU), Environmental officer,
By BMRCL AM/AE (SEMU), Asst. Environmental
Engineer (SEMU) Section Environmental
Engineer (SEMU)

Supervision by Forest Dept. : BBMP Tree officer or officer deputed by tree
officer BBMP

A. TREE TRANSLOCATION

A1. Competent Agency Selected for Translocation:

Bangalore Metro Rail Corporation Limited Engaged Blue Grass Landscaping LTD Under AFCONS Pvt. Ltd for tree Translocation and maintenance for a period of 3 years. BMRCL has entered an agreement with Blue Grass Landscaping LTD Under AFCONS Pvt. Ltd.

A3. Survival Rate of transplanted trees as per the official memorandum:

The transplanted tree needs to be observed frequently for its survival, growth, pests, diseases and other physiological symptoms/expressions. It is possible to witness temporary wilting of leaves for few days, leaf fall also can happen and the tree may even decide to go in for 'Transitory Dormancy' phase, to avoid moisture loss and desiccation. But can show revival symptoms within six months like, new sprouts, turgid leaves, arrest of leaf fall, etc., It is also possible that sometimes, there will be a 'Distress' reaction in the form of premature flowering and fruiting. Also, some trees will exhibit new sprouts within few weeks which may be due to the presence of adequate stored food reserves. Under such circumstances, the new sprouts will not survive for a long and may wither soon. If the tree has not acclimatized, then there will not be any revival symptoms. It should be kept in mind that the transplanted tree has to withstand the tests of at least one years (covering all the three seasons) to declare it as 'surviving or successful'. Hence, any premature conclusions and certifications are being restrained.

From April 2022 BMRCL has translocated 174 trees which are given way for the metro construction. Morphological characteristics showing the survival symptoms likes leaf buds, leaf initiation, new shoots, tree branchlets, flowers and new leaves were observed in the 178 translocated trees which evident trees are responding to the translocation shock and trying to adopt for the new location and surrounding microclimate. Remaining 23 no translocated trees have not encountered with any survival symptoms hence they were kept in the observation.

A4. Maintenance of Transplanted trees:

A4.1 Time period: The plantation has maintained for a period of three years form the date of completion of transplantation.

A4.2 Plantation activities under taken in the present quarter:

Weeding: Removal of the weeds has been carried out from Nov 2022 to Dec 2022 at receptor sites.

Soil works: Hoeing and other soil works has been started in Dec 2022, still work is in progress.

Saucer Bharav: Preparation of Saucer Bharav for the saplings has been started from Dec 2022, still is in progress.

Watering: Due to heavy rains in the Bengaluru no watering activity has carried out in quarter Oct to Dec 2022 in the receptor site.

B. COMPENSATORY PLANTATION:

As per the directions of Hon'ble High court of Karnataka and the official memorandum issued by the tree officer BBMP, BMRCL had taken of Compensatory plantation in the ratio of 1:10 i.e., for removal of each tree standing in the project area by means of translocation and felling, BMRCL has to plant 10 healthy saplings. Hence BMRCL had raised the plantation of 7890 no. saplings at Nadaprabhu Kempegowda Layout (Block 1 MAR, Block 4- sector G&D) – 3400 No. Trees Saplings, Hi-Tec Defance and Aero space park Phase-1 (KIADB), Huvinayakanahalli, Bengaluru – 4490 No. Saplings.

BMRCL has to rise the compensatory plantation of 57,320 No. saplings as per the 18 official memorandums issued by the tree officer BBMP from March 2021 to November 2022. BMRCL had completed the raising 25,730 saplings.

B1. Maintenance of the plantation

Time period: The plantation has maintained for a period of three years form the date of completion of rising of plantation.

Causality replacement:

From Oct to Dec 2022, 0% causality was observed in the 7890 saplings afforestation pertaining to the OM dtd. 26.11.2021. But still any plant attains causality BMRCL is replanting such seedlings.

B2. Plantation activities under taken in the present quarter:**Weeding:**

Removal of the weeds has been carried out from Nov 2022 to Dec 2022 for the plantations at Nadaprabhu Kempegowda Layout (Block 1 MAR, Block 4- sector G&D) – 3400 No. Trees Saplings, Hi-Tec Defance and Aero space park Phase-1 (KIADB), Huvinayakanahalli, Bengaluru – 4490 No. Saplings.

Soil works:

Hoeing and other soil works has been started Nov 2022, still work is in progress.

Saucer Bharav:

Preparation of Saucer Bharav for the saplings has been started from Dec 2022, still is in progress.

Watering:

Due to heavy rains in the Bengaluru no watering activity has carried out in quarter Oct to Dec 2022 in the plantations.

Application of Fertiliser to plants:

50g of DAP and approximately 2 kg of FYM has been given to each tree sapling at the root zone from Nov 2022, still is in progress.

Survival rate:

In the quarter Oct to Dec 2022 100 % survival rate has been observed, the tree Sapling which have attained to the causality due to adverse weather conditions like heavy rains, water logging etc., will be replaced to maintain 100 % Survival rate of the plantation Nadaprabhu Kempegowda Layout (Block 1 MAR, Block 4- sector G&D) – 3400 No. Saplings, Hi-Tec Defance and Aero space park Phase-1 (KIADB), Huvinayakanahalli, Bengaluru – 4490 No. saplings.

Numbering and Geo tagging:

Coding of Each tree sapling in the Nadaprabhu Kempegowda Layout (Block 1 MAR, Block 4- sector G&D) – 3400 No. Trees Saplings, Hi-Tec Defance and Aero space park Phase-1 (KIADB), Huvinayakanahalli, Bengaluru – 4490 No. plantation has been started. Geo tagging of each sapling has been completed on Sep 2022.

Work done in the previous quarter and present quarter:

Work done in the previous quarter	Present Quarter
1. 201 No. trees were translocated from April to Dec 2022.	1. Maintenance of 201 transplanted trees is started and 24 trees transplanted.
2. Planting of 7890 saplings at Nadaprabhu Kempegowda Layout (Block 1 MAR, Block 4- sector G&D) – 3400 No. Trees Saplings, Hi-Tec Defance and Aero space park Phase-1 (KIADB), Huvinayakanahalli, Bengaluru – 4490 No. has completed.	2. Maintenance of 7890 saplings is in progress.

C. Conclusion

Sl. No.	Conditions as per OM	Recommendation as per the OM	Completed till Dec 2022	Balance	Remarks
1.	Tree translocation	212	201	11	Transplantation of 11 trees is in progress
2.	Compensatory plantation	7890	7890	Nil	Work is completed

It is submitted that as per the directions of the Hon'ble High Court of Karnataka vide Daily order and Official Memorandum (OM) issued by the tree officer/DCF (BBMP and Urban Division), Bengaluru. The Quarterly Progress report of Compensatory afforestation and translocation for the Quarter Oct, Nov & Dec 2022 is here by submitted. It is requested that Tree Officer, Deputy Conservator of Forest, BBMP Bangalore to kindly consider the same for further needful action by keeping the view the directions of the Hon'ble High Court of Karnataka in WP No 17841.



Divya S Hosur

**General Manager,
SEMU-BMRCL**

Divya S Hosur

General Manager
Social & Environmental Management Unit (SEMU)
Bangalore Metro Rail Corporation Ltd.
3rd Floor, BMTC Complex, K.H. Road
Shanthinagar, Bengaluru - 560 027

Status of Translocated trees pertaining to OM dated 26.11.2021			
Sl No	Tree No.	Species Name	Condition of the trees
1	1	Mahagani	Healthy
2	2	Mahagani	Healthy
3	4	Mahagani	Healthy
4	7	Baage	New sproutes were not observed
5	9	Benjomia	Healthy
	9 (a)	Benjomia	
6	25	Spathodia	Healthy
7	26	Honge	Healthy
	26 (a)	Honge	Healthy
8	34	Kadu badami	Healthy
9	35	Kadu badami	Healthy
10	42	Alada mara	Healthy
	42 (a)	Alada mara	
11	50	Goni mara	Healthy
12	52	Tabubia	Healthy
13	61	Bhadrakshi	Healthy
14	65	Tabubia	Retained
	65 (a)	Tabubia	
15	66	Tabubia	Retained
16	73	Tabubia	Retained
17	79	Honge	Retained
18	93	Honge	Retained
	93 (a)	Honge	
19	107	Honge	Retained
20	108	Tabubia	Retained
21	109	Tabubia	Retained
22	110	Honge	Retained
23	111	Honge	Retained
24	113	Mahagani	Retained
25	128	Akash mallige	Healthy
26	131	Akash mallige	Healthy
27	144	Akash mallige	Healthy
28	159	Akash mallige	Healthy
29	165	Akash mallige	Healthy
30	172	Akash mallige	Healthy
31	186	Akash mallige	Recently translocated
32	187	Akash mallige	Recently translocated
33	189	Akash mallige	Recently translocated
34	194	Akash mallige	Recently translocated
35	197	Akash mallige	Recently translocated
	197 (a)	Akash mallige	

SI No	Tree No.	Species Name	Condition of the trees
36	198	Akash mallige	Recently translocated
37	212	Akash mallige	Recently translocated
38	213	Akash mallige	Recently translocated
39	218	Atthi mara	Healthy
40	219	Hoole matti	Healthy
41	220	Mahagani	New sproutes were not observed
42	223	Mahagani	Healthy
43	224	Mahagani	New sproutes were not observed
44	225	Hoole matti	Healthy
45	226	Mahagani	New sproutes were not observed
46	227	Mahagani	Healthy
47	231	Mahagani	Healthy
48	233	Shivane	Healthy
49	234	Mahagani	New sproutes were not observed
50	236	Ranjal	Healthy
51	238	Mahagani	New sproutes were not observed
52	239	Mahagani	New sproutes were not observed
53	243	Tabubia	Healthy
54	247	Akash mallige	Healthy
55	248	Akash mallige	Healthy
56	249	Tabubia	Healthy
57	262	Tabubia	Healthy
58	264	Mahagani	Healthy
59	266	Mahagani	Healthy
60	293	Tabubia	Healthy
61	294	Tabubia	Healthy
62	324	Honge	Healthy
63	325	Kadu badami	Healthy
64	326	Kadu badami	Healthy
65	327	Kadu badami	Healthy
66	329	Mahagani	New sproutes were not observed
67	332	Mahagani	Healthy
68	333	Mahagani	New sproutes were not observed
69	336	Akash mallige	Healthy
70	337	Akash mallige	Healthy
71	340	Atthi mara	New sproutes were not observed
	340 (a)	Atthi mara	
72	341	Honge	New sproutes were not observed
	341 (a)	Honge	
73	342	Atthi mara	Healthy
	342 (a)	Atthi mara	
	342 (b)	Atthi mara	

SI No	Tree No.	Species Name	Condition of the trees
	342 (c)	Atthi mara	
74	344	Dali chandra	New sproutes were not observed
75	356	Alstromea macrophyllaia	Healthy
76	362	Dali chandra	Healthy
77	363	Alstromea macrophyllaia	Healthy
78	364	Dali chandra	Healthy
79	365	Alstromea macrophyllaia	Healthy
	365 (a)	Alstromea macrophyllaia	
80	366	Dali chandra	Healthy
81	367	Alstromea macrophyllaia	Healthy
82	369	Alstromea macrophyllaia	Healthy
83	371	Dali chandra	Healthy
84	373	Dali chandra	Healthy
85	382	Tabubia	Healthy
86	383	Tabubia	Healthy
87	384	Bhadrakshi	Healthy
88	387	Mahagani	Healthy
89	388	Tabubia	Healthy
90	389	Tabubia	Healthy
91	390	Mahagani	Healthy
92	393	Mahagani	New sproutes were not observed
93	394	Tabubia	Healthy
94	395	Mahagani	Healthy
95	399	Mahagani	Healthy
96	403	Dali chandra	Healthy
	403 (a)	Dali chandra	
97	404	Dali chandra	Healthy
98	406	Dali chandra	Healthy
99	407	Spathodia	Healthy
100	420	Dali chandra	Healthy
	420 (a)	Dali chandra	
	420 (b)	Dali chandra	
	420 (c)	Dali chandra	
101	421	Mahagani	New sproutes were not observed
	421 (a)	Mahagani	
102	424	Tabubia	Healthy
	424 (a)	Tabubia	
103	426	Tabubia	Healthy
104	427	Tabubia	Healthy
105	428	Mahagani	Healthy
106	429	Mahagani	Healthy
	429 (a)	Mahagani	

SI No	Tree No.	Species Name	Condition of the trees
	429 (b)	Mahagani	
107	430	Mahagani	Healthy
108	432	Tabubia	Healthy
109	440	Dali chandra	Healthy
110	445	Tabubia	Healthy
111	446	Tabubia	Healthy
112	456	Tabubia	Healthy
	456 (a)	Tabubia	
113	459	Ealchi	Healthy
114	461	Dali chandra	New sproutes were not observed
	461 (a)	Dali chandra	
115	470	Dali chandra	Healthy
	470 (a)	Dali chandra	
	470 (b)	Dali chandra	
116	472	Rain tree	Healthy
117	475	Tabubia	Healthy
118	480	Honge	Healthy
119	482	Honge	Healthy
	482 (a)	Honge	
120	483	Honge	Healthy
121	485	Dali chandra	Healthy
122	488	Honge	Healthy
123	490	Honge	Healthy
124	491	Honge	Healthy
	491 (a)	Honge	
125	492	Honge	Healthy
	492 (a)	Honge	
	492 (b)	Honge	
	492 (c)	Honge	
126	493	Honge	Healthy
127	494	Honge	Healthy
	494 (a)	Honge	
128	495	Honge	Healthy
129	496	Honge	Healthy
130	498	Dali chandra	New sproutes were not observed
131	499	Dali chandra	New sproutes were not observed
132	501	Dali chandra	New sproutes were not observed
133	504	Mahagani	Healthy
134	507	Mahagani	Healthy
135	509	Honge	Healthy
136	513	Dali chandra	Healthy
137	520	Kadu hunase	Recently transloacted

SI No	Tree No.	Species Name	Condition of the trees
138	523	Honge	Recently translocated
	523 (a)	Honge	
139	619	Kadu hunase	Recently translocated
140	621	Kadu hunase	Recently translocated
	621 (a)	Kadu hunase	
141	671	Honge	Recently translocated
142	685	Kadu hunase	Recently translocated
143	698	Honge	Recently translocated
	698 (a)	Honge	
144	702	Honge	Recently translocated
145	708	Rain tree	Recently translocated
146	709	Honge	Recently translocated
147	715	Honge	Recently translocated
148	716	Honge	Recently translocated
149	718	Honge	Recently translocated
150	719	Honge	Recently translocated
151	722	Honge	Healthy
152	723	Honge	Healthy
153	724	Tabubia	Healthy
154	725	Tabubia	Healthy
	725 (a)	Tabubia	
155	726	Honge	Recently translocated
156	727	Honge	New sproutes were not observed
157	728	Tabubia	Healthy
	728 (a)	Tabubia	
158	729	Honge	Healthy
159	731	Rain tree	Healthy
160	732	Honge	Healthy
161	733	Honge	Healthy
162	734	Honge	Healthy
163	735	Honge	Healthy
164	736	Honge	Healthy
165	737	Subabul	Healthy
166	743	Tabubia	Healthy
167	748	Tabubia	Healthy
168	752	Honge	Healthy
169	766	Arali	Healthy
	766 (a)	Arali	
	766 (b)	Arali	
170	770	Honge	Recently translocated

Sl No	Tree No.	Species Name	Condition of the trees
171	771	Honge	Recently translocated
172	774	Honge	Healthy
	774 (a)	Honge	
173	775	Honge	Healthy
	775 (a)	Honge	
174	776	Honge	Healthy
	776 (a)	Honge	
175	778	Honge	Healthy
176	779	Honge	Healthy
177	780	Honge	Healthy
	780 (a)	Honge	
178	781	Honge	Healthy
179	782	Honge	Healthy
	782 (a)	Honge	
180	783	Honge	Healthy
	783 (a)	Honge	
181	784	Honge	Healthy
	784 (a)	Honge	
182	785	Honge	Healthy
183	786	Honge	Healthy
184	787	Honge	Healthy
185	788	Honge	Healthy
186	789	Honge	Healthy
187	790	Honge	Healthy
188	791	Honge	Healthy
	791 (a)	Honge	
189	792	Honge	New sproutes were not observed
190	793	Honge	Healthy
191	794	Honge	Healthy
192	795	Honge	New sproutes were not observed
	795 (a)	Honge	
193	796	Honge	Healthy
194	798	Honge	Recently translocated
	798 (a)	Honge	
195	799	Neelgiri	Recently translocated
196	801	Honge	New sproutes were not observed
	801 (a)	Honge	
	801 (b)	Honge	
197	802	Hippe	Healthy
198	809	Rain tree	New sproutes were not observed
	809 (a)	Rain tree	
	809 (b)	Rain tree	

SI No	Tree No.	Species Name	Condition of the trees
199	812	Rain tree	Healthy
200	813	Rain tree	Healthy
	813 (a)	Rain tree	
201	815	Honge	Healthy
	815 (a)	Honge	
202	816	Honge	Healthy
203	819	Rain tree	Healthy
204	820	Rain tree	Healthy
205	821	Rain tree	Healthy
206	822	Honge	Healthy
	822 (a)	Honge	
207	823	Honge	Healthy
208	825	Honge	Healthy
209	826	Honge	Healthy
210	827	Honge	Healthy
	827 (a)	Honge	
211	832	Tabubia	Healthy
212	833	Tabubia	Healthy

PHASE 2 A Package 1 Translocation site



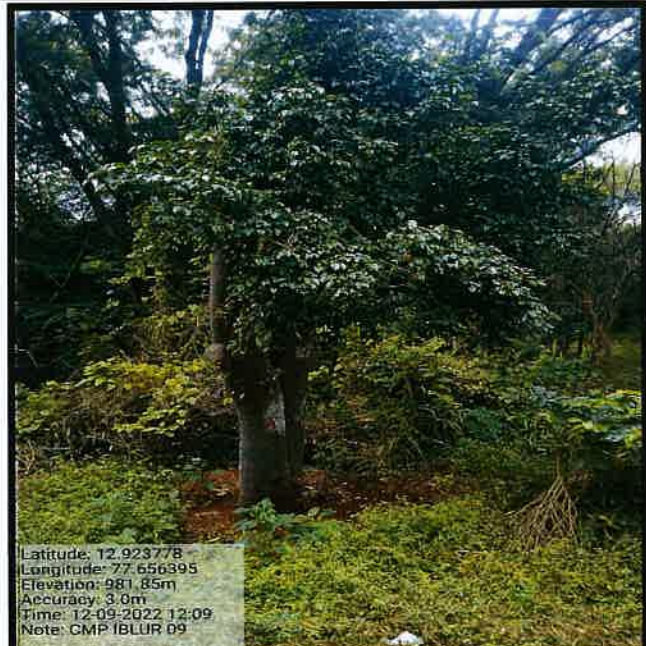

Compensatory Plantation at Hi tech defence and aerospace park, Hoovinayakana Halli, KIADB

OM dated 26.11.2022 court premission date: 23.12.2021

Location: Hi tech defence and aerospace park, Hoovinayakana Halli, KIADB - 4490 trees

Sl.No	Name of the Saplings	Number of saplings planted	Remarks
1	Amla	100	Sapling are Healthy
2	Tamarind	198	clump 400 - 500
3	Jackfruit	275	Range of 1-5' Apr
	Monkey jack fruit	200	1-2' 1-2' Apr
4	Indian almond	289	1-2' growth
5	Basavanapada	117	1-2'
6	Gooseberry Tree	86	1-2'
7	Tabebuia rosea	358	1-2'
8	Akasha Mallige	128	1-2'
9	Hole Dasvala	181	1-2'
10	Hole mathi	287	1-2'
11	hoorasi	150	1-2' -
12	Nagalinga Pushpa	245	1-3' 2' -
13	Spathodea	165	1-3' 2' -
14	Kadambamara	151	1-2' -
15	Mahogany	316	1-2' -
16	Champakara Mara	176	
17	Aia	50	1-2' -
18	Aralimara	100	1-2' -
19	Neralemara	318	
20	Neem	110	1-2' -
21	Mango	80	1/2 - 1-2' -
22	Honge	50	1-2' -
23	Thare	40	1-2' -
24	Antuvala	40	1-2' -
25	Atti	80	1-2' -
27	Goni mara	15	1-2' -
28	Basari	100	1-2' -
29	Shivane mara	45	
30	Tebebuia Avalaneda	40	1-2' -
	Total	4490	

GA. Manjunath
ASSISTANT ENVIRONMENT OFFICER
Bengaluru Metro Rail Corporation Ltd.,
Shanthinagar, Bengaluru

10

1. The first part of the paper is devoted to a general discussion of the problem.

2. In the second part, we consider the case of a single particle.

3. The third part is devoted to the case of a system of particles.

4. In the fourth part, we discuss the results of our calculations.

5. The fifth part is devoted to a discussion of the experimental results.

6. In the sixth part, we discuss the conclusions of our work.

7. The seventh part is devoted to a discussion of the future work.

8. In the eighth part, we discuss the results of our calculations.

9. The ninth part is devoted to a discussion of the experimental results.

10. In the tenth part, we discuss the conclusions of our work.

11. The eleventh part is devoted to a discussion of the future work.

12. In the twelfth part, we discuss the results of our calculations.

13. The thirteenth part is devoted to a discussion of the experimental results.

14. In the fourteenth part, we discuss the conclusions of our work.

15. The fifteenth part is devoted to a discussion of the future work.

16. In the sixteenth part, we discuss the results of our calculations.

17. The seventeenth part is devoted to a discussion of the experimental results.

18. In the eighteenth part, we discuss the conclusions of our work.

19. The nineteenth part is devoted to a discussion of the future work.

20. In the twentieth part, we discuss the results of our calculations.

21. The twenty-first part is devoted to a discussion of the experimental results.

22. In the twenty-second part, we discuss the conclusions of our work.

23. The twenty-third part is devoted to a discussion of the future work.

24. In the twenty-fourth part, we discuss the results of our calculations.

25. The twenty-fifth part is devoted to a discussion of the experimental results.

26. In the twenty-sixth part, we discuss the conclusions of our work.

27. The twenty-seventh part is devoted to a discussion of the future work.

28. In the twenty-eighth part, we discuss the results of our calculations.

29. The twenty-ninth part is devoted to a discussion of the experimental results.

30. In the thirtieth part, we discuss the conclusions of our work.



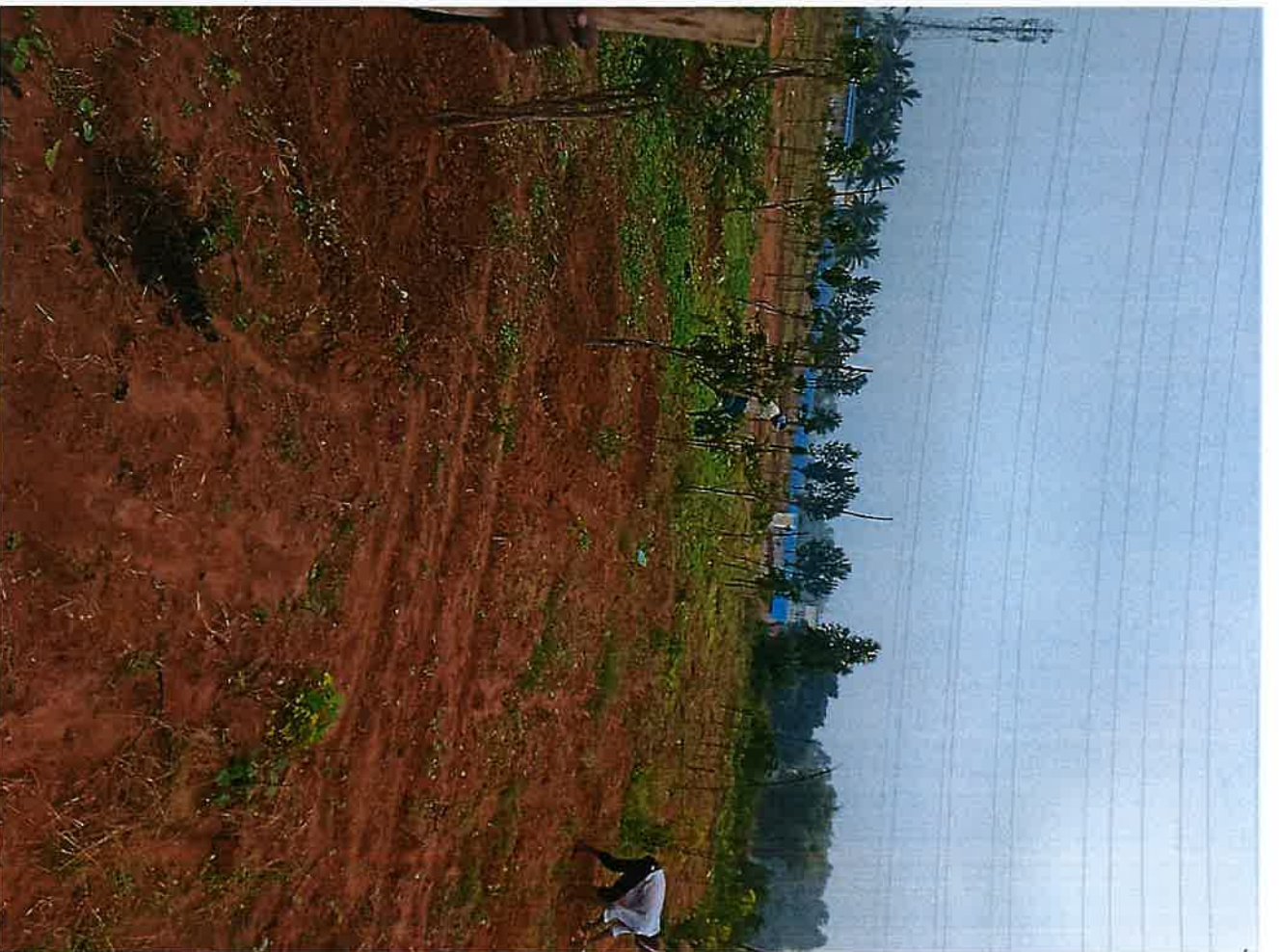

Compensatory Plantation at Nadaprabhu kempegowda layout, Bengaluru

OM dated 26.11.2022 court premission date: 23.12.2021
Location: Nadaprabhu kempegowda layout, Bengaluru- 3400 trees

Sl.No	Name of the Saplings	Number of saplings planted	Remarks
1	Akasha mallige	80	Healthy, 8-12 AL
2	Ala	85	Healthy, 8-10 AL
3	Amla	100	Healthy, 8-10 AL
4	Arali	80	Healthy, 8-11 AL
5	Basari	50	Healthy, 8-10 AL
6	Basavanapada	160	Healthy, 8-12 AL
7	Beete	70	Healthy, 8-9 AL
8	Bevu	40	Healthy, 8-10 AL
9	Champaka	80	Healthy, 8-10 AL
10	Halasu	150	Healthy, 8-9 AL
11	Hole dasaavala	40	Healthy, 8-10 AL
12	Honge	170	Healthy, 8-10 AL
13	Honne	70	Healthy, 8-10 AL
14	Hunase	190	Healthy, 8-10 AL
15	Huvarasi	175	Healthy, 8-10 AL
16	Kadamba	30	Healthy, 8-10 AL
17	Kadu badami	260	Healthy, 8-10 AL
18	Mahagani	300	Healthy, 8-12 AL
19	Mango	80	Healthy, 8-10 AL
20	Nagalinga Pushpa	125	Healthy, 8-10 AL
21	Neem	30	Healthy, 8-10 AL
22	Nelli	100	Healthy, 8-10 AL
23	Nerale	200	Healthy, 8-10 AL
24	Sampige	70	Healthy, 8-10 AL
25	Spathodia	130	Healthy, 8-10 AL
26	Tabubia Avalanda	70	Healthy, 8-10 AL
27	Tabubia Rosia	245	Healthy, 8-12 AL
28	Thore mathi	220	Healthy, 8-10 AL
	Total	3400	



ASSISTANT ENVIRONMENT OFFICER
Bengaluru Metro Rail Corporation Ltd.,
Shanthinagar, Bengaluru

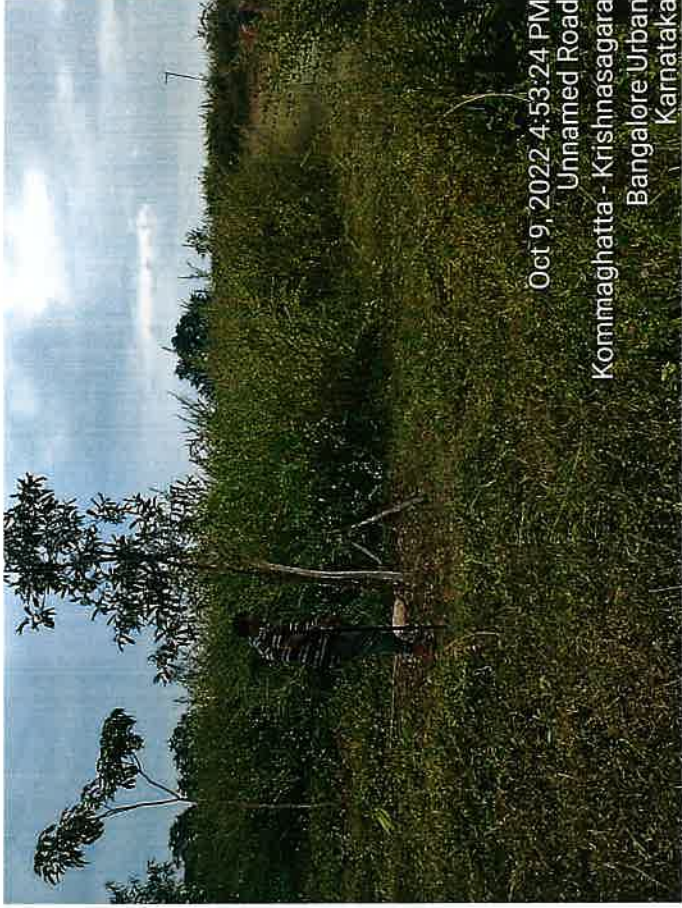

Oct 9, 2022 4:52:25 PM
Kengeri Satellite Town
Bangalore Urban
Karnataka

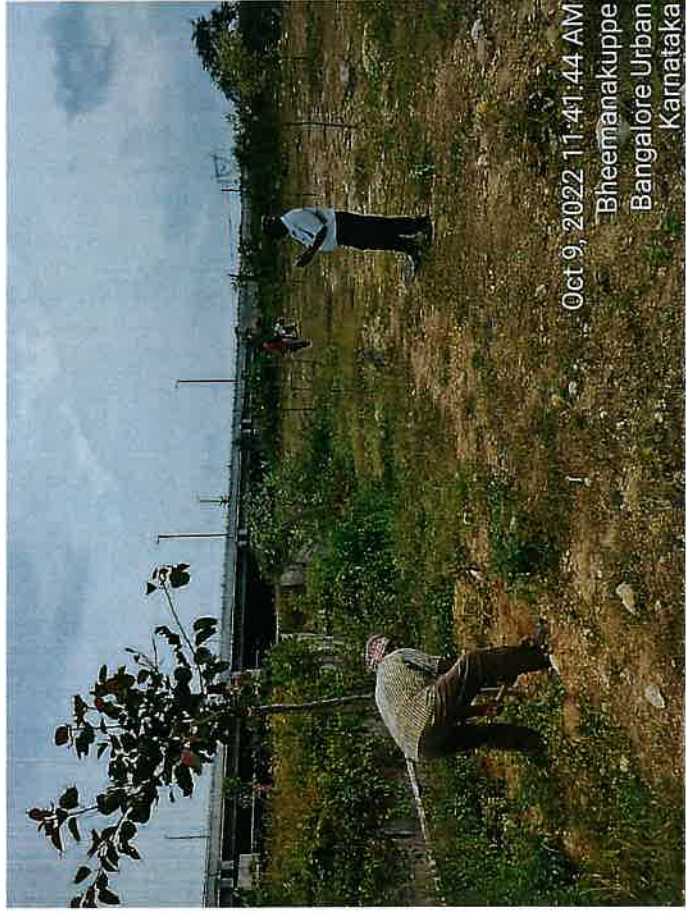

Oct 9, 2022 4:53:24 PM
Unnamed Road
Kommaghatta - Krishnasagara
Bangalore Urban
Karnataka



Oct 9, 2022 11:41:44 AM
Bheemanakuppe
Bangalore Urban
Karnataka



Oct 9, 2022 4:57:11 PM
Unnamed Road
Kommaghatta - Krishnasagara
Bangalore Urban
Karnataka

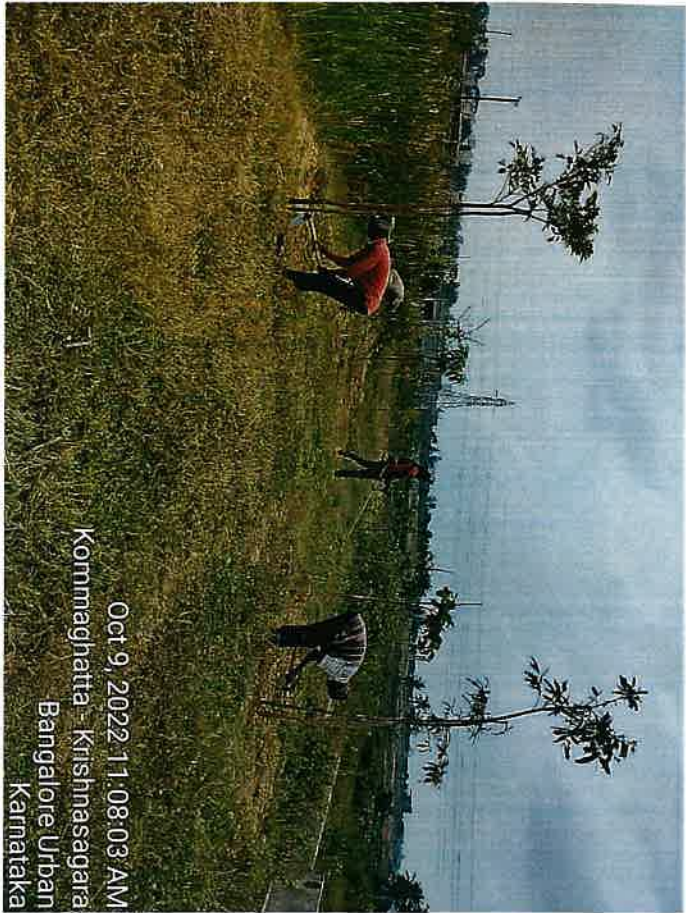

Oct 9, 2022 11:08:03 AM
Kommaghatta - Krishnasagara
Bangalore Urban
Karnataka

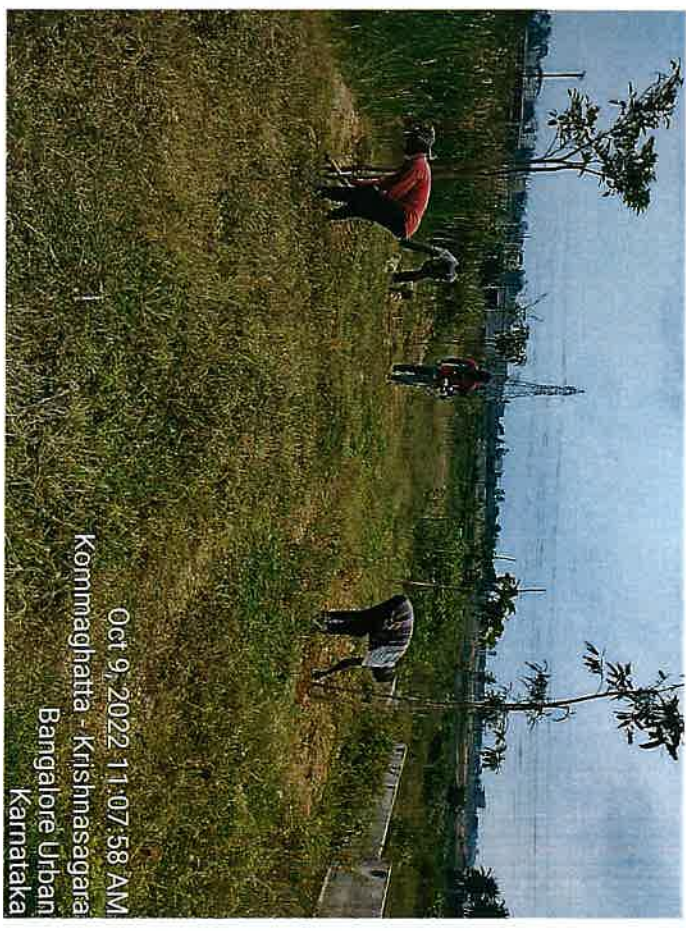

Oct 9, 2022 11:07:58 AM
Kommaghatta - Krishnasagara
Bangalore Urban
Karnataka

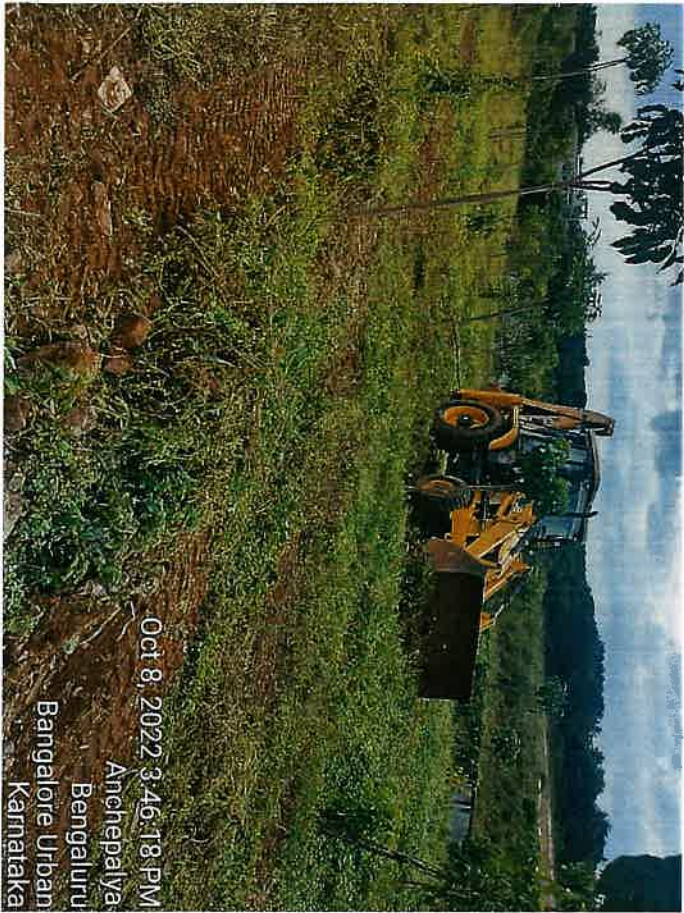

Oct 8, 2022 3:46:18 PM
Anchepalya
Bangalore Urban
Karnataka

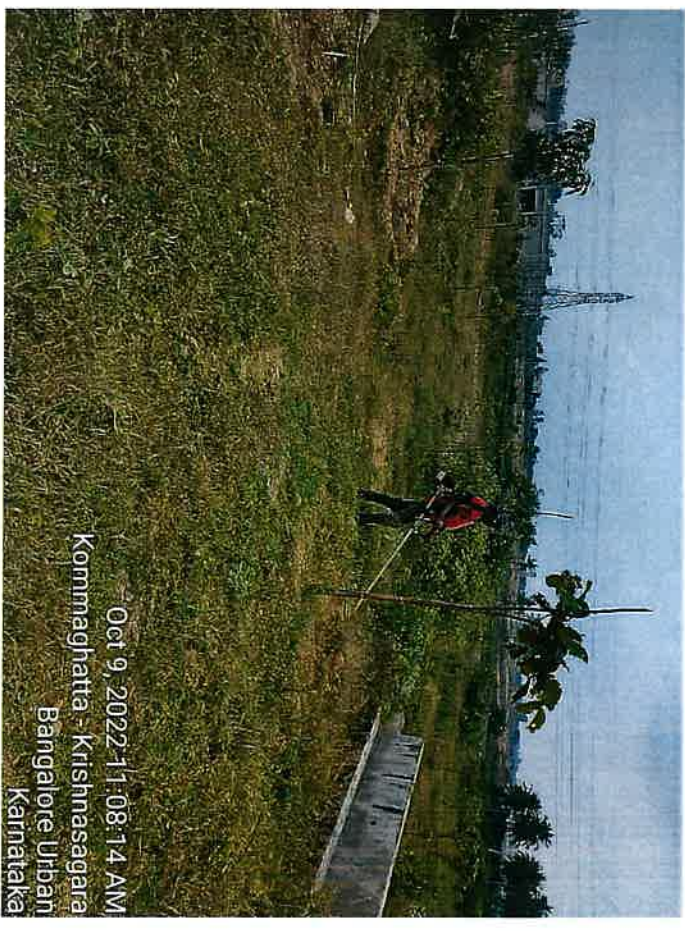

Oct 9, 2022 11:08:14 AM
Kommaghatta - Krishnasagara
Bangalore Urban
Karnataka

**Quarterly report on implementation of Official Memorandum dated 10.12.2021
(Kodibeesenahalli to K R Puram Package 2 (ORR)) by Bengaluru Metro Rail
Corporation Limited**

Name of the project : 2A Package 2 (ORR) of Bangalore Metro Rail Project Construction

Location of the project : Between Kodibeesenahalli to K R Puram

OM issued date by the Tree Officer, BBMP : **10.12.2021**

Court Permission Date : **09.02.2022**

Details of the OM dtd. 26.11.2021:

Total number of trees removed : 1026 No. Trees

Total Number of Trees Recommended for the Retention on site : Nil

Total Number of Trees Recommended for the Translocation on site : 484 No. Trees

Number of Trees Recommended for the Felling on site : 542 No. Trees

Details of Translocation:

Agency entrusted for the tree translocation : Blue Grass Landscapers Under SNC Pvt Ltd

Location of Receptor site : 1. Bagamane Tech park=138/138
2. Bhoganhalli lake area =38/47
3. Thubarahalli lake area =132/140
4. Nallurahalli lake area =158/159

Total number of trees to be translocated as per OM dtd. : **484 No. Trees**

Translocation completed Month and Year : **Dec 2022**

Total number of tree translocation completed : **466 No. Trees**

Total number of tree translocation balance : **18 No. Trees**

Total number of trees observed with survival Symptoms : **399 No. Trees**

Total number of trees not encounter with any type of survival symptoms	: 67 No. Trees
Procedure of agency selection	: Competitive bidding as per the KTCP ACT 1999
Methodology adopted for the tree translocation:	Root Ball Method as per the UAS, GKVK, guidelines 2020
Supervision of translocation by BMRCL	:Environmental officer (SEMU), Asst. Environmental Engineer, SEMU, Section Environmental Engineer SEMU, Asst. Engineer (Civil) 2A Package 1, BMRCL and Asst. Engineer (Civil), AFCONS PVT. LTD.
Officers in-charge for tree translocation By BMRCL	: ED-Civil, GM (SEMU), Chief Engineer (2A Package 1-ORR), Environmental officer, AM/AE (SEMU), Asst. Environmental Engineer (SEMU) Section Environmental Engineer (SEMU), AE (Civil) 2A Package 1 and Asst. Engineer (Civil), AFCONS.
Supervision by Forest Dept.	: BBMP Tree Officer or Officer Deputed by Tree Officer BBMP

Details of compensatory Plantation:

BMRCL has issued notification inviting tenders for raising and maintenance of saplings on 20.09.2022.

As per the KTCP Act 1999, BMRCL has fixed the timeline of 25 days for submission of tenders from the date of tender publication in newspapers and BMRCL website.

A. TREE TRANSLOCATION

A1. Competent Agency Selected for Translocation: Bangalore Metro Rail Corporation Limited Engaged Blue Grass Landscapers Under SNC Pvt Ltd for tree Translocation and maintenance for a period of 3 years. BMRCL has entered an agreement with Blue Grass Landscapers Under SNC Pvt Ltd

A2. Survival Rate of transplanted trees as per the official memorandum: The transplanted tree needs to be observed frequently for its survival, growth, pests, diseases and other physiological symptoms/expressions. It is possible to witness temporary wilting of leaves for few days, leaf fall also can happen and the tree may even decide to go in for 'Transitory

Dormancy' phase, to avoid moisture loss and desiccation. But can show revival symptoms within six months like, new sprouts, turgid leaves, arrest of leaf fall, etc., It is also possible that sometimes, there will be a 'Distress' reaction in the form of premature flowering and fruiting. Also, some trees will exhibit new sprouts within few weeks which may be due to the presence of adequate stored food reserves. Under such circumstances, the new sprouts will not survive for a long and may wither soon. If the tree has not acclimatized, then there will not be any revival symptoms. It should be kept in mind that the transplanted tree has to withstand the tests of at least one years (covering all the three seasons) to declare it as 'surviving or successful'. Hence, any premature conclusions and certifications are being restrained.

From Feb 2022 BMRCL has translocated 466 trees which are given way for the metro construction. Morphological characteristics showing the survival symptoms likes leaf buds, leaf initiation, new shoots, tree branchlets, flowers and new leaves were observed in the 399 translocated trees are responding to the translocation shock and trying to adopt for the new location and surrounding microclimate. Remaining 67 no. translocated trees have not encountered with any survival symptoms hence they were kept in the observation.

A4. Maintenance of Transplanted trees:

A4.1 Time period: The plantation has maintained for a period of three years form the date of completion of transplantation.

A4.2 Plantation activities under taken in the present quarter:**Weeding:**

Removal of the weeds has been carried out from Nov 2022 to Dec 2022 at receptor sites.

Soil works: Hoeing and other soil works has been started in Dec 2022, still work is in progress.

Saucer Bharav:

Preparation of Saucer Bharav for the saplings has been started from Dec 2022, still is in progress.

Watering: Due to heavy rains in the Bengaluru no watering activity has carried out in quarter Oct to Dec 2022 in the receptor site.

Quarterly Report Oct to Dec 2022**3rd Quarter****Work done in the previous quarter and present quarter:**

Work done in the previous quarter	Present Quarter
1. 466 No. trees were translocated from April to Dec 2022.	1. Maintenance of 466 transplanted trees is in progress.. 2. Compensatory afforestation tender notification has been issued on 20.09.2022 and plantation work is in progress.

C. Conclusion

Sl. No.	Conditions as per OM	Recommendation as per the OM	Completed till Dec 2022	Balance	Remarks
1.	Tree translocation	484	466	18	Transplantation of 18 trees is in progress
2.	Compensatory plantation	1026	0	1026	Tender notification issued on 20.09.2022

It is submitted that as per the directions of the Hon'ble High Court of Karnataka vide Daily order and Official Memorandum (OM) issued by the tree officer/DCF (BBMP and Urban Division), Bengaluru. The Quarterly Progress report of Compensatory afforestation and translocation for the Quarter Oct, Nov & Dec 2022 is here by submitted. It is requested that Tree Officer, Deputy Conservator of Forest, BBMP Bangalore to kindly consider the same for further needful action by keeping the view the directions of the Hon'ble High Court of Karnataka in WP No 17841.

Divya S Hosur**General Manager,
SEMU-BMRCL****Divya S Hosur**
General Manager
Social & Environmental Management Unit (SEMU)
Bangalore Metro Rail Corporation Ltd.
3rd Floor, BMTC Complex, K.H. Road
Shanthinagar, Bengaluru - 560 027

Status of Translocated trees pertaining to OM dated 26.11.2021**Location: Bagamane Tech Park**

Si No	Tree No	Species	Condition of Tree	Location
1	690	Tabubia Rosea	Healthy	Rio
2	700	Tabubia Rosea	Healthy	Rio
3	702	Tabubia Rosea	Healthy	Rio
4	829	Tabubia Rosea	Healthy	Rio
5	743	Tabubia Rosea	Healthy	Rio
6	691	Tabubia Rosea	Healthy	Rio
7	758	Tabubia Rosea	Healthy	Rio
8	684	Tabubia Rosea	Healthy	Rio
9	699	Tabubia Rosea	Healthy	Rio
10	689	Tabubia Rosea	Healthy	Rio
11	764	Tabubia Rosea	Healthy	Rio
12	682	Tabubia Rosea	Healthy	Rio
13	442	Tabubia Rosea	Healthy	Rio
14	512	Tabubia Rosea	Healthy	Rio
15	519	Tabubia Rosea	New sprouts were not observed	Rio
16	926	Tabubia Rosea	Healthy	Rio
17	958	Tabubia Rosea	Healthy	Rio
18	941	Tabubia Rosea	Healthy	Rio
19	944	Tabubia Rosea	Healthy	Rio
20	953	Tabubia Rosea	Healthy	Rio
21	945	Tabubia Rosea	Healthy	Rio
22	946	Tabubia Rosea	Healthy	Rio
23	948	Tabubia Rosea	Healthy	Rio
24	950	Tabubia Rosea	Healthy	Rio
25	936	Tabubia Rosea	Healthy	Rio
26	968	Tabubia Rosea	Healthy	Rio
27	954	Tabubia Rosea	Healthy	Rio
28	961	Tabubia Rosea	Healthy	Rio
29	964	Tabubia Rosea	Healthy	Rio

30	962	Tabubia Rosea	Healthy	Rio
31	957	Tabubia Rosea	Healthy	Rio
32	916	Tabubia Rosea	Healthy	Rio
33	967	Tabubia Rosea	Healthy	Rio
34	966	Tabubia Rosea	Healthy	Rio
35	921	Tabubia Rosea	Healthy	Rio
36	919	Tabubia Rosea	Healthy	Rio
37	912	Tabubia Rosea	Healthy	Rio
38	979	Tabubia Rosea	Healthy	Rio
39	978	Tabubia Rosea	Healthy	Rio
40	900	Tabubia Rosea	Healthy	Rio
41	824	Tabubia Rosea	Healthy	Rio
42	825	Tabubia Rosea	Healthy	Rio
43	820	Tabubia Rosea	Healthy	Rio
44	910	Tabubia Rosea	Healthy	Rio
45	923	Tabubia Rosea	Healthy	Rio
46	883	Tabubia Rosea	Healthy	Rio
47	902	Tabubia Rosea	Healthy	Rio
48	915	Tabubia Rosea	Healthy	Rio
49	925	Tabubia Rosea	Healthy	Rio
50	971	Tabubia Rosea	Healthy	Rio
51	900	Tabubia Rosea	Healthy	Rio
52	965	Tabubia Rosea	Healthy	Rio
53	922	Tabubia Rosea	Healthy	Rio
54	717	Tabubia Rosea	Healthy	Gold Stone
55	732	Tabubia Rosea	Healthy	Gold Stone
56	720	Tabubia Rosea	Healthy	Gold Stone
57	724	Tabubia Rosea	Healthy	Gold Stone
58	432	Tabubia Rosea	Healthy	Gold Stone
59	722	Tabubia Rosea	Healthy	Gold Stone
60	710	Tabubia Rosea	Healthy	Gold Stone

61	440	Tabubia Rosea	Healthy	Gold Stone
62	430	Tabubia Rosea	Healthy	Gold Stone
63	734	Tabubia Rosea	Healthy	Gold Stone
64	731	Tabubia Rosea	Healthy	Gold Stone
65	893	Tabubia Rosea	Healthy	Amber
66	896	Tabubia Rosea	Healthy	Amber
67	894	Tabubia Rosea	Healthy	Amber
68	897	Tabubia Rosea	Healthy	Amber
69	899	Tabubia Rosea	Healthy	Amber
70	783	Tabubia Rosea	Healthy	Amber
71	784	Tabubia Rosea	Healthy	Amber
72	794	Tabubia Rosea	Healthy	Amber
73	787	Tabubia Rosea	Healthy	Amber
74	898	Tabubia Rosea	Healthy	Amber
75	980	Tabubia Rosea	Healthy	CPD
76	818	Tabubia Rosea	Healthy	CPD
77	821	Tabubia Rosea	Healthy	CPD
78	474	Tabubia Rosea	Healthy	CPD
79	478	Tabubia Rosea	Healthy	CPD
80	913	Tabubia Rosea	Healthy	CPD
81	820	Tabubia Rosea	Healthy	CPD
82	819	Tabubia Rosea	Healthy	CPD
83	612	Tabubia Rosea	Healthy	Luxor
84	757	Tabubia Rosea	Healthy	Luxor
85	775	Tabubia Rosea	Healthy	Luxor
86	777	Tabubia Rosea	Healthy	Luxor
87	778	Tabubia Rosea	Healthy	Luxor
88	611	Tabubia Rosea	Healthy	Luxor
89	670	Tabubia Rosea	Healthy	Luxor
90	685	Tabubia Rosea	Healthy	Luxor
91	698	Tabubia Rosea	Healthy	Luxor
92	748	Tabubia Rosea	Healthy	Luxor

93	664	Tabubia Rosea	Healthy	Luxor
94	657	Tabubia Rosea	Healthy	Luxor
95	656	Tabubia Rosea	Healthy	Luxor
96	645	Tabubia Rosea	Healthy	Luxor
97	629	Tabubia Rosea	Healthy	Luxor
98	628	Tabubia Rosea	Healthy	Luxor
99	623	Tabubia Rosea	Healthy	Luxor
100	617	Tabubia Rosea	Healthy	Luxor
101	610	Tabubia Rosea	Healthy	Kyoto
102	600	Tabubia Rosea	Healthy	Kyoto
103	585	Tabubia Rosea	Healthy	Kyoto
104	588	Tabubia Rosea	Healthy	Kyoto
105	590	Tabubia Rosea	Healthy	Kyoto
106	594	Tabubia Rosea	Healthy	Kyoto
107	595	Tabubia Rosea	Healthy	Kyoto
108	568	Tabubia Rosea	Healthy	Kyoto
109	569	Tabubia Rosea	Healthy	Kyoto
110	572	Tabubia Rosea	Healthy	Kyoto
111	574	Tabubia Rosea	Healthy	Kyoto
112	582	Tabubia Rosea	Healthy	Kyoto
113	565	Tabubia Rosea	Healthy	Kyoto
114	563	Tabubia Rosea	Healthy	Kyoto
115	559	Tabubia Rosea	Healthy	Kyoto
116	557	Tabubia Rosea	Healthy	Kyoto
117	556	Tabubia Rosea	Healthy	Kyoto
118	544	Tabubia Rosea	Healthy	Kyoto
119	545	Tabubia Rosea	Healthy	Kyoto
120	546	Tabubia Rosea	Healthy	Kyoto
121	547	Tabubia Rosea	Healthy	Kyoto
122	548	Tabubia Rosea	Healthy	Kyoto
123	507	Tabubia Rosea	Healthy	Kyoto
124	505	Tabubia Rosea	New sprouts were not observed	Kyoto
125	506	Tabubia Rosea	Healthy	Kyoto
126	508	Tabubia Rosea	Healthy	Kyoto

100

101

102

103
104
105
106
107
108
109
110
111
112
113
114
115
116
117
118
119
120
121
122
123
124
125
126
127
128
129
130
131
132
133
134
135
136
137
138
139
140
141
142
143
144
145
146
147
148
149
150
151
152
153
154
155
156
157
158
159
160
161
162
163
164
165
166
167
168
169
170
171
172
173
174
175
176
177
178
179
180
181
182
183
184
185
186
187
188
189
190
191
192
193
194
195
196
197
198
199
200
201
202
203
204
205
206
207
208
209
210
211
212
213
214
215
216
217
218
219
220
221
222
223
224
225
226
227
228
229
230
231
232
233
234
235
236
237
238
239
240
241
242
243
244
245
246
247
248
249
250
251
252
253
254
255
256
257
258
259
260
261
262
263
264
265
266
267
268
269
270
271
272
273
274
275
276
277
278
279
280
281
282
283
284
285
286
287
288
289
290
291
292
293
294
295
296
297
298
299
300
301
302
303
304
305
306
307
308
309
310
311
312
313
314
315
316
317
318
319
320
321
322
323
324
325
326
327
328
329
330
331
332
333
334
335
336
337
338
339
340
341
342
343
344
345
346
347
348
349
350
351
352
353
354
355
356
357
358
359
360
361
362
363
364
365
366
367
368
369
370
371
372
373
374
375
376
377
378
379
380
381
382
383
384
385
386
387
388
389
390
391
392
393
394
395
396
397
398
399
400
401
402
403
404
405
406
407
408
409
410
411
412
413
414
415
416
417
418
419
420
421
422
423
424
425
426
427
428
429
430
431
432
433
434
435
436
437
438
439
440
441
442
443
444
445
446
447
448
449
450
451
452
453
454
455
456
457
458
459
460
461
462
463
464
465
466
467
468
469
470
471
472
473
474
475
476
477
478
479
480
481
482
483
484
485
486
487
488
489
490
491
492
493
494
495
496
497
498
499
500
501
502
503
504
505
506
507
508
509
510
511
512
513
514
515
516
517
518
519
520
521
522
523
524
525
526
527
528
529
530
531
532
533
534
535
536
537
538
539
540
541
542
543
544
545
546
547
548
549
550
551
552
553
554
555
556
557
558
559
560
561
562
563
564
565
566
567
568
569
570
571
572
573
574
575
576
577
578
579
580
581
582
583
584
585
586
587
588
589
590
591
592
593
594
595
596
597
598
599
600
601
602
603
604
605
606
607
608
609
610
611
612
613
614
615
616
617
618
619
620
621
622
623
624
625
626
627
628
629
630
631
632
633
634
635
636
637
638
639
640
641
642
643
644
645
646
647
648
649
650
651
652
653
654
655
656
657
658
659
660
661
662
663
664
665
666
667
668
669
670
671
672
673
674
675
676
677
678
679
680
681
682
683
684
685
686
687
688
689
690
691
692
693
694
695
696
697
698
699
700
701
702
703
704
705
706
707
708
709
710
711
712
713
714
715
716
717
718
719
720
721
722
723
724
725
726
727
728
729
730
731
732
733
734
735
736
737
738
739
740
741
742
743
744
745
746
747
748
749
750
751
752
753
754
755
756
757
758
759
760
761
762
763
764
765
766
767
768
769
770
771
772
773
774
775
776
777
778
779
780
781
782
783
784
785
786
787
788
789
790
791
792
793
794
795
796
797
798
799
800
801
802
803
804
805
806
807
808
809
810
811
812
813
814
815
816
817
818
819
820
821
822
823
824
825
826
827
828
829
830
831
832
833
834
835
836
837
838
839
840
841
842
843
844
845
846
847
848
849
850
851
852
853
854
855
856
857
858
859
860
861
862
863
864
865
866
867
868
869
870
871
872
873
874
875
876
877
878
879
880
881
882
883
884
885
886
887
888
889
890
891
892
893
894
895
896
897
898
899
900
901
902
903
904
905
906
907
908
909
910
911
912
913
914
915
916
917
918
919
920
921
922
923
924
925
926
927
928
929
930
931
932
933
934
935
936
937
938
939
940
941
942
943
944
945
946
947
948
949
950
951
952
953
954
955
956
957
958
959
960
961
962
963
964
965
966
967
968
969
970
971
972
973
974
975
976
977
978
979
980
981
982
983
984
985
986
987
988
989
990
991
992
993
994
995
996
997
998
999
1000

10

11

12

13

14

15

127	510	Tabubia Rosea	New sprots were not observed	Kyoto
128	518	Tabubia Rosea	Healthy	Kyoto
129	527	Tabubia Rosea	Healthy	Rome
130	532	Tabubia Rosea	Healthy	Rome
131	536	Tabubia Rosea	Healthy	Rome
132	537	Tabubia Rosea	Healthy	Rome
133	444	Tabubia Rosea	Healthy	Rome
134	523	Tabubia Rosea	Healthy	Rome
135	526	Tabubia Rosea	Healthy	Rome
136	531	Tabubia Rosea	Healthy	Rome
137	530	Tabubia Rosea	Healthy	Rome
138	533	Tabubia Rosea	Healthy	Rome

Status of Translocated trees pertaining to OM dated 26.11.2021**Location: Boganahalli BBMP**

Sl No	Tree No	Species Name	Condition of Tree
1	4	Tabubia Rosea	Healthy
2	5	Huvarasi	Healthy
3	6	Tabubia Rosea	Healthy
4	42	Tabubia Rosea	Healthy
5	45	Tabubia Rosea	Healthy
6	52	Tecoma	Healthy
7	54	Honge	Healthy
8	56	Tecoma	Healthy
9	57	Tabubia Rosea	Healthy
10	59	Tabubia Rosea	Healthy
11	61	Tabubia Rosea	Healthy
12	64	Tabubia Rosea	Healthy
13	65	Huvarasi	Healthy
14	66	Tabubia Rosea	Healthy
15	71	Tabubia Rosea	Healthy
16	73	Tabubia Rosea	Healthy
17	74	Tecoma	Healthy
18	75	Tecoma	Healthy
19	76	Tabubia Rosea	Healthy
20	77	Tecoma	Healthy
21	78	Tabubia Rosea	Healthy
22	80	Tabubia Rosea	Healthy
23	81	Tecoma	Healthy
24	82	Tabubia Rosea	Healthy
25	85	Tabubia Rosea	Healthy

1. The first part of the paper is devoted to the study of the properties of the function $f(x)$ defined by the equation

$$f(x) = \int_0^x \frac{1}{1+t^2} dt.$$

It is shown that the function $f(x)$ is continuous and differentiable on the interval $(-\infty, \infty)$.

2. The second part of the paper is devoted to the study of the function

$$g(x) = \int_0^x \frac{1}{1+t^2} dt.$$

It is shown that the function $g(x)$ is continuous and differentiable on the interval $(-\infty, \infty)$.

3. The third part of the paper is devoted to the study of the function

$$h(x) = \int_0^x \frac{1}{1+t^2} dt.$$

It is shown that the function $h(x)$ is continuous and differentiable on the interval $(-\infty, \infty)$.

$$i(x) = \int_0^x \frac{1}{1+t^2} dt.$$

It is shown that the function $i(x)$ is continuous and differentiable on the interval $(-\infty, \infty)$.

$$j(x) = \int_0^x \frac{1}{1+t^2} dt.$$

It is shown that the function $j(x)$ is continuous and differentiable on the interval $(-\infty, \infty)$.

$$k(x) = \int_0^x \frac{1}{1+t^2} dt.$$

It is shown that the function $k(x)$ is continuous and differentiable on the interval $(-\infty, \infty)$.

$$l(x) = \int_0^x \frac{1}{1+t^2} dt.$$

It is shown that the function $l(x)$ is continuous and differentiable on the interval $(-\infty, \infty)$.

$$m(x) = \int_0^x \frac{1}{1+t^2} dt.$$

It is shown that the function $m(x)$ is continuous and differentiable on the interval $(-\infty, \infty)$.

$$n(x) = \int_0^x \frac{1}{1+t^2} dt.$$

It is shown that the function $n(x)$ is continuous and differentiable on the interval $(-\infty, \infty)$.

$$o(x) = \int_0^x \frac{1}{1+t^2} dt.$$

It is shown that the function $o(x)$ is continuous and differentiable on the interval $(-\infty, \infty)$.

$$p(x) = \int_0^x \frac{1}{1+t^2} dt.$$

It is shown that the function $p(x)$ is continuous and differentiable on the interval $(-\infty, \infty)$.

$$q(x) = \int_0^x \frac{1}{1+t^2} dt.$$

It is shown that the function $q(x)$ is continuous and differentiable on the interval $(-\infty, \infty)$.

$$r(x) = \int_0^x \frac{1}{1+t^2} dt.$$

It is shown that the function $r(x)$ is continuous and differentiable on the interval $(-\infty, \infty)$.

$$s(x) = \int_0^x \frac{1}{1+t^2} dt.$$

It is shown that the function $s(x)$ is continuous and differentiable on the interval $(-\infty, \infty)$.

$$t(x) = \int_0^x \frac{1}{1+t^2} dt.$$

It is shown that the function $t(x)$ is continuous and differentiable on the interval $(-\infty, \infty)$.

$$u(x) = \int_0^x \frac{1}{1+t^2} dt.$$

It is shown that the function $u(x)$ is continuous and differentiable on the interval $(-\infty, \infty)$.

$$v(x) = \int_0^x \frac{1}{1+t^2} dt.$$

It is shown that the function $v(x)$ is continuous and differentiable on the interval $(-\infty, \infty)$.

$$w(x) = \int_0^x \frac{1}{1+t^2} dt.$$

It is shown that the function $w(x)$ is continuous and differentiable on the interval $(-\infty, \infty)$.

$$x(x) = \int_0^x \frac{1}{1+t^2} dt.$$

It is shown that the function $x(x)$ is continuous and differentiable on the interval $(-\infty, \infty)$.

$$y(x) = \int_0^x \frac{1}{1+t^2} dt.$$

It is shown that the function $y(x)$ is continuous and differentiable on the interval $(-\infty, \infty)$.

$$z(x) = \int_0^x \frac{1}{1+t^2} dt.$$

It is shown that the function $z(x)$ is continuous and differentiable on the interval $(-\infty, \infty)$.

$$aa(x) = \int_0^x \frac{1}{1+t^2} dt.$$

It is shown that the function $aa(x)$ is continuous and differentiable on the interval $(-\infty, \infty)$.

$$ab(x) = \int_0^x \frac{1}{1+t^2} dt.$$

It is shown that the function $ab(x)$ is continuous and differentiable on the interval $(-\infty, \infty)$.

$$ac(x) = \int_0^x \frac{1}{1+t^2} dt.$$

It is shown that the function $ac(x)$ is continuous and differentiable on the interval $(-\infty, \infty)$.

26	89	Tabubia Rosea	Healthy
27	94	Tabubia Rosea	Healthy
28	98	Tabubia Rosea	Healthy
29	100	Tabubia Rosea	Healthy
30	104	Tabubia Rosea	Healthy
31	108	Tabubia Rosea	Healthy
32	110	Tabubia Rosea	Healthy
33	112	Tabubia Rosea	Healthy
34	116	Tabubia Rosea	Healthy
35	118	Akasha Mallige	Healthy
36	119	Tabubia Rosea	Healthy
37	121	Tabubia Rosea	Healthy
38	92	Honge	New Sproutes were not observed

Status of Translocated trees pertaining to OM dated 26.11.2021

Location: Thuberhalli lake

Si NO	Tree No	Species	Condition of the tree
1	125	Tabubia Rosea	Healthy
2	126	Tabubia Rosea	Healthy
3	129	Tabubia Rosea	Healthy
4	131	Tabubia Rosea	Healthy
5	133	Tabubia Rosea	Healthy
6	135	Tabubia Rosea	Healthy
7	137	Tabubia Rosea	Healthy
8	140	Tabubia Rosea	New sprotes were not observed
9	142	Tabubia Rosea	Healthy
10	143	Tabubia Rosea	Healthy
11	145	Tabubia Rosea	Healthy
12	148	Tabubia Rosea	Healthy
13	153	Tabubia Rosea	Healthy
14	155	Tabubia Rosea	Healthy
15	158	Tabubia Rosea	Healthy
16	164	Sihi Hunase	Healthy
17	166	Sihi Hunase	Healthy
18	170	Tabubia Rosea	Healthy
19	176	Tabubia Rosea	Healthy
20	180	Tabubia Rosea	Healthy
21	183	Tabubia Rosea	Healthy
22	187	Tabubia Rosea	Healthy
23	215	Tabubia Rosea	Healthy
24	217	Tabubia Rosea	Healthy
25	219	Honge	Healthy
26	223	Tabubia Rosea	Healthy
27	243	Tabubia Rosea	Healthy
28	245	Tabubia Rosea	Healthy
29	246	Elachi	New sprotes were not observed
30	247	Huvarasi	Healthy
31	248	Tabubia Rosea	Healthy
32	250	Tabubia Rosea	Healthy
33	254	Tabubia Rosea	Healthy
34	256	Tabubia Rosea	Healthy
35	258	Tabubia Rosea	Healthy
36	260	Tabubia Rosea	Healthy
37	263	Tabubia Rosea	Healthy
38	264	Huvarasi	Healthy
39	265	Tabubia Rosea	Healthy
40	267	Honge	Healthy
41	269	Tabubia Rosea	Healthy
42	271	Tabubia Rosea	Healthy
43	273	Tabubia Rosea	Healthy

44	275	Tabubia Rosea	Healthy
45	277	Tabubia Rosea	Healthy
46	281	Tabubia Rosea	Healthy
47	284	Tabubia Rosea	Healthy
48	286	Tabubia Rosea	Healthy
49	288	Tabubia Rosea	Healthy
50	291	Tabubia Rosea	Healthy
51	297	Tabubia Rosea	Healthy
52	299	Tabubia Rosea	Healthy
53	301	Tabubia Rosea	Healthy
54	305	Huvarasi	Healthy
55	308	Tabubia Rosea	Healthy
56	312	Tabubia Rosea	Healthy
57	314	Tabubia Rosea	Healthy
58	316	Honge	New sprotes were not observed
59	320	Tabubia Rosea	Healthy
60	321	Tabubia Rosea	New sprotes were not observed
61	322	Tabubia Rosea	Healthy
62	325	Tabubia Rosea	New sprotes were not observed
63	327	Tabubia Rosea	New sprotes were not observed
64	329	Tabubia Rosea	New sprotes were not observed
65	331	Tabubia Rosea	Healthy
66	333	Tabubia Rosea	Healthy
67	335	Tabubia Rosea	Healthy
68	337	Tabubia Rosea	New sprotes were not observed
69	339	Tabubia Rosea	Healthy
70	341	Tabubia Rosea	Healthy
71	343	Tabubia Rosea	Healthy
72	345	Tabubia Rosea	Healthy
73	347	Tabubia Rosea	Healthy
74	351	Tabubia Rosea	Healthy
75	353	Tabubia Rosea	Healthy
76	451	Honge	Healthy
77	455	Akash Mallige	Healthy
78	457	Honge	New sprotes were not observed
79	459	Ala	New sprotes were not observed
80	462	Mahagani	Healthy
81	468	Kadu Badami	New sprotes were not observed
82	469	Kadu Badami	Healthy
83	472	Mahagani	Healthy
84	473	Kadu Jathi	Healthy
85	476	Kadu Jathi	Healthy
86	477	Bagane	New sprotes were not observed
87	480	Sandal	New sprotes were not observed
88	481	Bagane	Healthy
89	486	Spethodia	Healthy
90	487	Peltofarm	Healthy
91	489	Sandal	New sprotes were not observed

92	490	Kadamba	New sprotes were not observed
93	492	Spethodia	Healthy
94	493	Maddale	New sprotes were not observed
95	494	Maddale	Healthy
96	495	Mahagani	New sprotes were not observed
97	496	Spethodia	Healthy
98	509	Mahagani	Healthy
99	515	Honge	Healthy
100	517	Honge	Healthy
101	522	Neem	Healthy
102	524	Gulmohar	Healthy
103	525	Gulmohar	New sprotes were not observed
104	539	Mahagani	Healthy
105	540	Mahagani	Healthy
106	550	Gulmohar	New sprotes were not observed
107	551	Neem	New sprotes were not observed
108	553	Mahagani	Healthy
109	555	Honge	Healthy
110	564	Gulmohar	New sprotes were not observed
111	566	Honge	Healthy
112	576	Neem	New sprotes were not observed
113	580	Mahagani	Healthy
114	581	Neem	New sprotes were not observed
115	583	Mahagani	Healthy
116	584	Akash Mallige	Healthy
117	591	Akash Mallige	New sprotes were not observed
118	592	Neem	Healthy
119	593	Kadu Jathi	New sprotes were not observed
120	596	Honge	Healthy
121	598	Gulmohar	Healthy
122	601	Honge	New sprotes were not observed
123	608	Mahagani	New sprotes were not observed
124	614	Akash Mallige	Healthy
125	616	Akash Mallige	New sprotes were not observed
126	621	Akash Mallige	Healthy
127	624	Akash Mallige	Healthy
128	626	Akash Mallige	New sprotes were not observed
129	630	Akash Mallige	Healthy
130	631	Akash Mallige	Healthy
131	633	Akash Mallige	Healthy
132	636	Mahagani	Healthy

Status of Translocated trees pertaining to OM dated 26.11.2021**Location: Nallur halli lake**

Si No	Tree No	Species	Condition of the Tree
1	376	Tabebuia rosea	New sproutes were not observed
2	663	Nerale	New sproutes were not observed
3	666	Nerale	New sproutes were not observed
4	714	Mahagani	New sproutes were not observed
5	723	Mahagani	New sproutes were not observed
6	728	Mahagani	New sproutes were not observed
7	736	Mahagani	New sproutes were not observed
8	737	Mahagani	New sproutes were not observed
9	753	Mahagani	New sproutes were not observed
10	802	Atti mara	New sproutes were not observed
11	805	Kadu badami	New sproutes were not observed
12	806	Arali	New sproutes were not observed
13	807	Atti mara	New sproutes were not observed
14	816	Huvarasi	New sproutes were not observed
15	827	Torematti	New sproutes were not observed
16	833	Mahagani	New sproutes were not observed
17	850	Honge	New sproutes were not observed
18	885	Tecoma	New sproutes were not observed
19	886	Mahagani	New sproutes were not observed
20	932	Huvarasi	New sproutes were not observed
21	939	Honge	New sproutes were not observed
22	977	Honge	New sproutes were not observed
23	1012	Atti mara	New sproutes were not observed
24	1026	Rain Tree	New sproutes were not observed
25	801	honge	New sproutes were not observed
26	814	Mahagani	New sproutes were not observed
27	853	Honge	New sproutes were not observed
28	856	Honge	New sproutes were not observed
29	914	Jackarand	New sproutes were not observed
30	942	Gulmohar	New sproutes were not observed
31	1020	Sihi Hunase	New sproutes were not observed
32	843	Tecoma	New sproutes were not observed
33	366	Tabebuia rosea	New sproutes were not observed
34	357	Huvarsi	Healthy
35	358	Tabubuia rosea	Healthy
36	359	Tabubuia rosea	Healthy
37	361	Tabubuia rosea	Healthy
38	363	Tabubuia rosea	Healthy
39	368	Tabubuia rosea	Healthy
40	370	Tabubuia rosea	Healthy
41	372	Tabubuia rosea	Healthy
42	374	Tabubuia rosea	Healthy
43	375	Huvarsi	Healthy
44	379	Tabubuia rosea	Healthy

45	380	Huvarsi	Healthy
46	381	Tabubuia rosea	Healthy
47	383	Tabubuia rosea	Healthy
48	384	Huvarsi	Healthy
49	385	Tabubuia rosea	Healthy
50	387	Tabubuia rosea	Healthy
51	389	Huvarsi	Healthy
52	390	Tabubuia rosea	Healthy
53	401	Huvarsi	Healthy
54	407	Tabubuia rosea	Healthy
55	409	Tabubuia rosea	Healthy
56	410	Huvarsi	Healthy
57	411	Tabubia rosea	Healthy
58	413	Tabubia rosea	Healthy
59	415	Tabubia rosea	Healthy
60	419	Tabubia rosea	Healthy
61	420	Tabubia rosea	Healthy
62	421	Tabubia rosea	Healthy
63	426	Mahagani	Healthy
64	427	Tabubuia rosea	Healthy
65	428	Tabubuia rosea	Healthy
66	431	Mahagani	Healthy
67	433	Honge	Healthy
68	435	Honge	Healthy
69	443	Honge	Healthy
70	639	Tecoma	Healthy
71	643	Tecoma	Healthy
72	660	Tecoma	Healthy
73	662	Tecoma	Healthy
74	665	Mahagani	Healthy
75	669	Honge	Healthy
76	671	Nerale	Healthy
77	673	Tecoma	Healthy
78	688	Tecoma	Healthy
79	696	Tecoma	Healthy
80	701	Honge	Healthy
81	711	Mahagani	New sproutes were not observed
82	712	Gulmohar	Healthy
83	713	Mahagani	Healthy
84	726	Mahagani	Healthy
85	733	Akash mallige	Healthy
86	739	Mahagani	Healthy
87	741	Mahagani	Healthy
88	745	Mahagani	Healthy
89	746	Akash mallige	Healthy
90	747	Mahagani	Healthy
91	750	Mahagani	Healthy

92	751	Mahagani	Healthy
93	752	Akash mallige	Healthy
94	759	Mahagani	Healthy
95	760	Akash mallige	Healthy
96	763	Akash mallige	Healthy
97	770	Mahagani	Healthy
98	773	Mahagani	Healthy
99	780	Tabubuia rosea	Healthy
100	788	Mahagani	Healthy
101	789	Gulmohar	Healthy
102	790	Akash mallige	Healthy
103	793	Kadujathi	Healthy
104	796	Kadujathi	Healthy
105	798	Honge	Healthy
106	799	Torematti	Healthy
107	803	Kadu badami	Healthy
108	804	Arali	Healthy
109	809	Kadujathi	Healthy
110	811	Kadujathi	Healthy
111	812	Kadu badami	Healthy
112	813	Kadu badami	Healthy
113	815	Mahagani	Healthy
114	834	Tecoma	Healthy
115	835	Honge	Healthy
116	836	Mahagani	Healthy
117	839	Mahagani	Healthy
118	845	Mahagani	Healthy
119	847	Tecoma	Healthy
120	852	Tecoma	Healthy
121	855	Mahagani	Healthy
122	858	Tecoma	Healthy
123	861	Tecoma	Healthy
124	863	Mahagani	Healthy
125	866	Mahagani	Healthy
126	867	Tecoma	Healthy
127	868	Honge	Healthy
128	869	Mahagani	Healthy
129	870	Tecoma	Healthy
130	871	Honge	Healthy
131	872	Mahagani	Healthy
132	873	Mahagani	Healthy
133	877	Mahagani	Healthy
134	881	Mahagani	Healthy
135	882	Tecoma	Healthy
136	884	Tecoma	Healthy
137	888	tecoma	Healthy
138	889	Mahagani	Healthy

139	901	Gulmohar	Healthy
140	903	Gulmohar	Healthy
141	907	Gulmohar	Healthy
142	924	Huvarsi	Healthy
143	931	Huvarsi	Healthy
144	934	Gulmohar	Healthy
145	938	Huvarsi	Healthy
146	943	Huvarsi	Healthy
147	947	Gulmohar	Healthy
148	951	Huvarsi	Healthy
149	956	Gulmohar	Healthy
150	959	Huvarsi	Healthy
151	960	Gulmohar	Healthy
152	976	Akash mallige	Healthy
153	985	Ficus	Healthy
154	992	Kadujathi	Healthy
155	999	Honge	Healthy
156	949	Honge	Healthy

PHASE 2 A Package 2(NALLUR HALLI) Translocation site

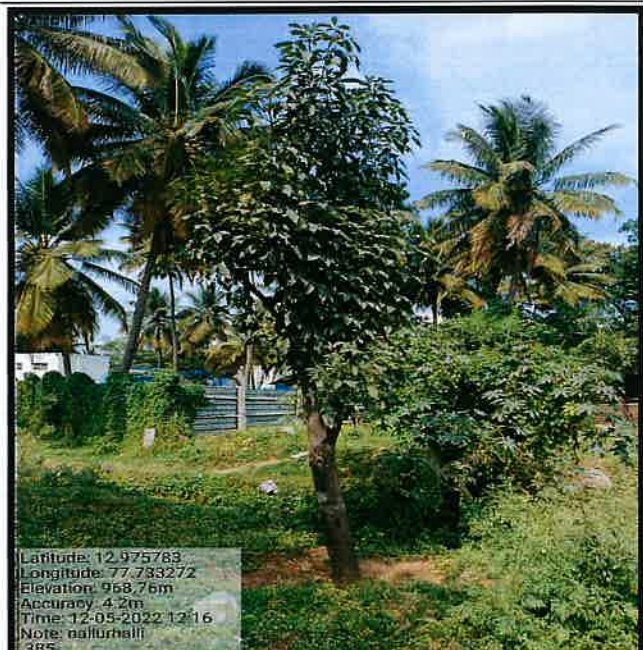
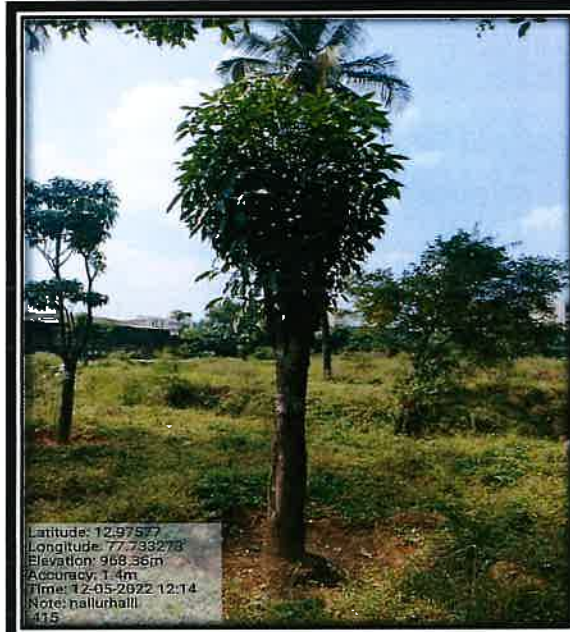



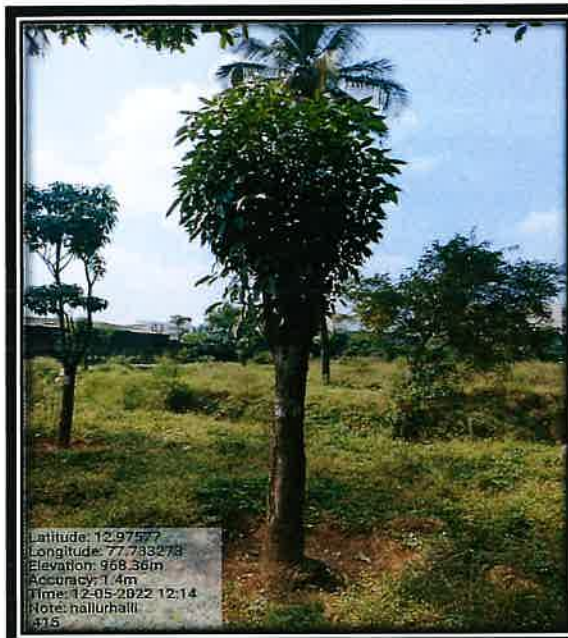

THUBERHALLI Translocation site

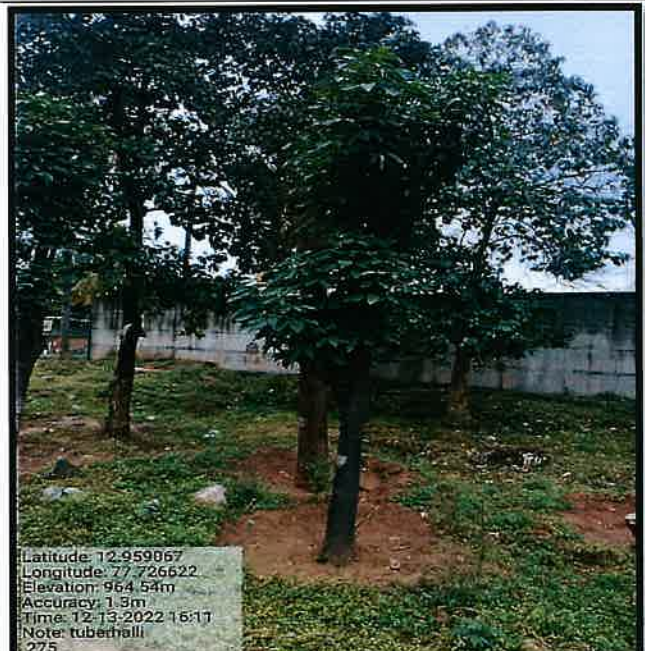

BOGANHALLI Translocation site

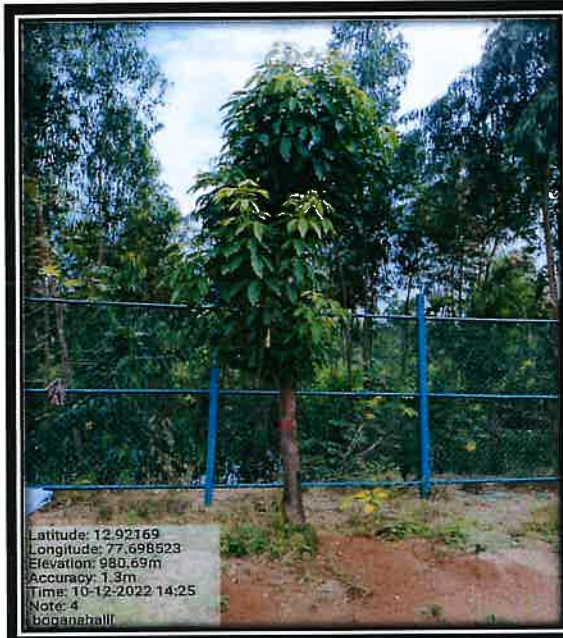

BAGAMANE TECH PARK Translocation site

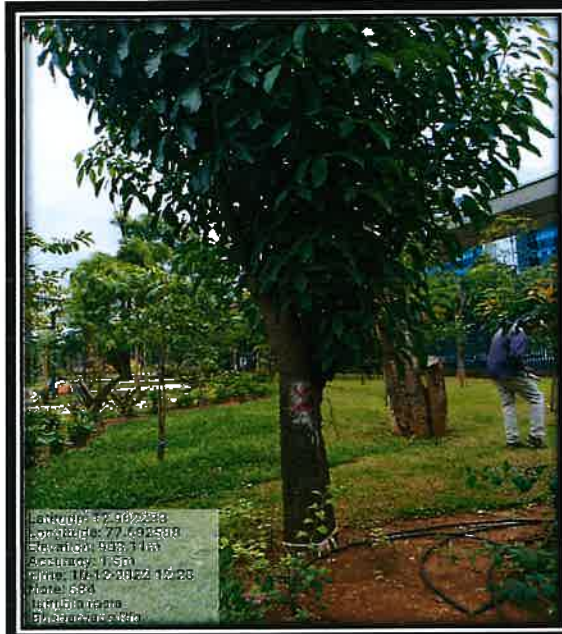

**Quarterly report on implementation of Official Memorandum dated 09.12.2021
(Central Silk Board to Kodibeesenahalli 2A) by Bengaluru Metro Rail Corporation
Limited**

Name of the project	: 2A Package 1 & 2 (ORR) of Bangalore Metro Rail Project Construction
Location of the project	: Between Central Silk Board to Kodibeesenahalli
OM issued date by the Tree Officer, Urban	: 09.12.2021
Court Permission Date	: 09.02.2022

Details of the OM dtd. 09.12.2021:

Total number of trees removed as per OM	: 229 No. Trees
Total Number of Trees Recommended for the Retention on site	: 27 No. Trees
Total Number of Trees Recommended for the Translocation on site	: 84 No. Trees
Number of Trees Recommended for the Felling on site	: 145 No. Trees

Details of Translocation:

Agency entrusted for the tree translocation	: Blue Grass Landscapers Under AFCONS Pvt Ltd and SNC Pvt. Ltd
Location of Receptor site	: 1. Bhogan halli lake = 19/28 2. CMP Centre training, Iblur = 53/56
Total number of trees to be translocated as per OM dtd.	: 84 No. Trees
Translocation completed Month and Year	: July 2022
Total number of tree translocation completed	: 72 No. Trees
Total number of tree translocation balance	: 12 No. Trees
Total number of trees observed with survival Symptoms	: 30 No. Trees
Total number of trees not encounter with any type of survival symptoms	: 42 No. Trees

Procedure of agency selection	: Competitive bidding as per the KTCP ACT 1999
Methodology adopted for the tree translocation:	Root Ball Method as per the UAS, GKVK, guidelines 2020
Supervision of translocation	:Environmental officer (SEMU), Asst. Environmental Engineer, SEMU, Section Environmental Engineer SEMU, Asst. Engineer (Civil) 2A Package 1, BMRCL and Asst. Engineer (Civil), AFCONS PVT. LTD.
Officers in-charge for tree translocation	: ED-Civil, GM (SEMU), Chief Engineer (2A Package 1-ORR), Environmental officer, AM/AE (SEMU), Asst. Environmental Engineer (SEMU) Section Environmental Engineer (SEMU), AE (Civil) 2A Package 1 and Asst. Engineer (Civil), AFCONS.
Supervision by BBMP	: BBMP Tree Officer or Officer Deputed by Tree Officer BBMP

Details of compensatory Plantation:

Tendering is in progress.

A. TREE TRANSLOCATION**A1. Competent Agency Selected for Translocation:**

Bangalore Metro Rail Corporation Limited Engaged Blue Grass Landscapers Under AFCONS Pvt Ltd and SNC Pvt. Ltd for tree Translocation and maintenance for a period of 3 years. BMRCL has entered an agreement with Blue Grass Landscapers Under AFCONS Pvt Ltd and SNC Pvt. Ltd.

A2. Survival Rate of transplanted trees as per the official memorandum:

The transplanted tree needs to be observed frequently for its survival, growth, pests, diseases and other physiological symptoms/expressions. It is possible to witness temporary wilting of leaves for few days, leaf fall also can happen and the tree may even decide to go in for 'Transitory Dormancy' phase, to avoid moisture loss and desiccation. But can show revival symptoms within six months like, new sprouts, turgid leaves, arrest of leaf fall, etc., It is also possible that sometimes, there will be a 'Distress' reaction in the form of premature flowering and fruiting. Also, some trees will exhibit new sprouts within few weeks which may be due to the presence of adequate stored food reserves. Under such circumstances, the new sprouts will

not survive for a long and may wither soon. If the tree has not acclimatized, then there will not be any revival symptoms. It should be kept in mind that the transplanted tree has to withstand the tests of at least one years (covering all the three seasons) to declare it as 'surviving or successful'. Hence, any premature conclusions and certifications are being restrained.

From April 2022 BMRCL has translocated 72 trees which are given way for the metro construction. Morphological characteristics showing the survival symptoms likes leaf buds, leaf initiation, new shoots, tree branchlets, flowers and new leaves were observed in the 30 translocated trees are responding to the translocation shock and trying to adopt for the new location and surrounding microclimate. Remaining 42 no translocated trees have not encountered with any survival symptoms hence they were kept in the observation.

A3. Maintenance of Transplanted trees:

A3.1 Time period: The plantation has maintained for a period of three years form the date of completion of transplantation.

A3.2 Plantation activities under taken in the present quarter:

Weeding: Removal of the weeds has been carried out from Nov 2022 to Dec 2022 at receptor sites.

Soil works: Hoeing and other soil works has been started in Dec 2022, still work is in progress.

Saucer Bharav: Preparation of Saucer Bharav for the saplings has been started from Dec 2022, still is in progress.

Watering: Due to heavy rains in the Bengaluru no watering activity has carried out in quarter Oct to Dec 2022 in the receptor site.

Work done in the previous quarter and present quarter:

Work done in the previous quarter	Present Quarter
1. Maintenance of 34 transplanted trees is started and 24 trees transplanted.	1. Maintenance of 72 transplanted trees is in progress. 2. Compensatory Afforestation tendering is in progress.

Conclusion

Sl. No.	Conditions as per OM	Recommendation as per the OM	Completed till Dec 2022	Balance	Remarks
1.	Tree translocation	84	72	12	Transplantation of 12 trees is in progress
2.	Compensatory plantation	2290	0	2290	Tendering is in progress

It is submitted that as per the directions of the Hon'ble High Court of Karnataka vide Daily order and Official Memorandum (OM) issued by the tree officer/DCF (BBMP and Urban Division), Bengaluru. The Quarterly Progress report of Compensatory afforestation and translocation for the Quarter Oct, Nov & Dec 2022 is here by submitted. It is requested that Tree Officer, Deputy Conservator of Forest, BBMP Bangalore to kindly consider the same for further needful action by keeping the view the directions of the Hon'ble High Court of Karnataka in WP No 17841.



Divya S Hosur

**General Manager,
SEMU-BMRCL**

Divya S Hosur
General Manager
Social & Environmental Management Unit (SEMU)
Bangalore Metro Rail Corporation Ltd.
3rd Floor, BMTCL Complex, K.H. Road
Shanthinagar, Bengaluru - 560 027

Status of Translocated trees pertaining to OM dated 09.12.2021			
SI No.	Tree No.	Species Name	Condition of the trees
1	2	Ashoka	Healthy
2	3	Shihihunase	New sproutes were not observed
3	12(A)	Rudrakshi	Yet to translocate
	12(B)	Rudrakshi	
	12(C)	Rudrakshi	
	12(D)	Rudrakshi	
4	14(A)	Rudrakshi	Healthy
	14(B)	Rudrakshi	
5	18	Mahagony	New sproutes were not observed
6	20(A)	Honge	Healthy
	20(B)	Honge	
	20(C)	Honge	
	20(D)	Honge	
7	23	Atti	New sproutes were not observed
8	26	Ranjal	New sproutes were not observed
9	27	Honge	New sproutes were not observed
10	28(A)	Ranjal	New sproutes were not observed
	28(B)	Ranjal	
11	31	Honge	Healthy
12	32	Ranjal	Healthy
13	33(A)	Honge	New sproutes were not observed
	33(B)	Honge	
14	35	Rain Tree	New sproutes were not observed
15	37	Honge	Healthy
16	38	Dalichandra	Healthy
17	40	Rain Tree	Healthy
18	41	Spathodea	Healthy
19	43	Rain Tree	Healthy
20	45 (A)	Atti	Healthy
	45(B)	Atti	
	45(C)	Atti	
21	47	Spathodea	Yet to translocate
22	49 (A)	Kanagale	New sproutes were not observed
	49 (B)	Kanagale	
	49 (C)	Kanagale	
23	50 (A)	Kanagale	Healthy
	50 (B)	Kanagale	
24	51 (A)	Kanagale	Healthy
	51 (B)	Kanagale	
	51 (C)	Kanagale	
	51 (D)	Kanagale	
	51 (E)	Kanagale	
	53 (A)	Akasha Mallige	

25	53 (B)	Akasha Mallige	Yet to translocate
	53 (C)	Akasha Mallige	
26	60	Tabubia Rosia	Healthy
27	62	Honge	New sproutes were not observed
28	67	Tabubia Rosia	Healthy
29	73	Rain Tree	Healthy
30	74	Rain Tree	Healthy
31	82	Honge	New sproutes were not observed
32	83	Honge	New sproutes were not observed
33	86	Mahagony	New sproutes were not observed
34	89	Kadubadami	New sproutes were not observed
35	93	Kadubadami	New sproutes were not observed
36	94	Mahagony	New sproutes were not observed
37	96(A)	Bilvara	Yet to translocate
	96(B)	Bilvara	
38	110	Begonia	Yet to translocate
39	111	Canocarpus	Yet to translocate
40	112	Canocarpus	Yet to translocate
41	113	Begonia	Yet to translocate
42	116	Akasha Mallige	New sproutes were not observed
43	117(A)	Akasha Mallige	New sproutes were not observed
	117(B)	Akasha Mallige	
44	118	Akasha Mallige	New sproutes were not observed
45	119	Akasha Mallige	New sproutes were not observed
46	120	Akasha Mallige	New sproutes were not observed
47	121(A)	Akasha Mallige	New sproutes were not observed
	121(B)	Akasha Mallige	
48	122	Akasha Mallige	New sproutes were not observed
49	123	Akasha Mallige	New sproutes were not observed
50	124	Akasha Mallige	New sproutes were not observed
51	125	Akasha Mallige	New sproutes were not observed
52	126	Akasha Mallige	New sproutes were not observed
53	134(A)	Atti	New sproutes were not observed
	134(B)	Atti	
54	136	Atti	New sproutes were not observed
55	143	Arali	Healthy
56	144(A)	Honge	Healthy
	144(B)	Honge	
57	148	Spathodea	Healthy
58	159	Honge	New sproutes were not observed
59	160	Kambada mara	New sproutes were not observed
60	161	Kambada mara	Healthy
61	162	Kambada mara	New sproutes were not observed
62	163	Kambada mara	Healthy
63	164	Kambada mara	New sproutes were not observed

64	165	Kambada mara	New sproutes were not observed
65	166	Kambada mara	Healthy
66	170	Kadu badami	Healthy
67	173	Kambada mara	New sproutes were not observed
68	174	Kambada mara	Healthy
69	175	Kambada mara	New sproutes were not observed
70	176	Kambada mara	New sproutes were not observed
71	177	Hunase	New sproutes were not observed
72	202	Atti	Healthy
73	206	Nerale	Healthy
74	207	Halasu	New sproutes were not observed
75	208(A)	Peltophorum	Healthy
	208(B)	Peltophorum	
76	209	Peltophorum	Healthy
77	220	Hebbevu	New sproutes were not observed
78	221	Mavu	Healthy
79	230(A)	Tabebuia	Yet to translocate
	230(B)	Tabebuia	
80	231	Tabebuia	New sproutes were not observed
81	232(A)	Atti	New sproutes were not observed
	232(B)	Atti	
	232(C)	Atti	
82	237	Atti	Yet to translocate
83	252	Shivane	Yet to translocate
84	253	Honge	Yet to translocate

Translocation trees pertaining to OM dated 9.12.21





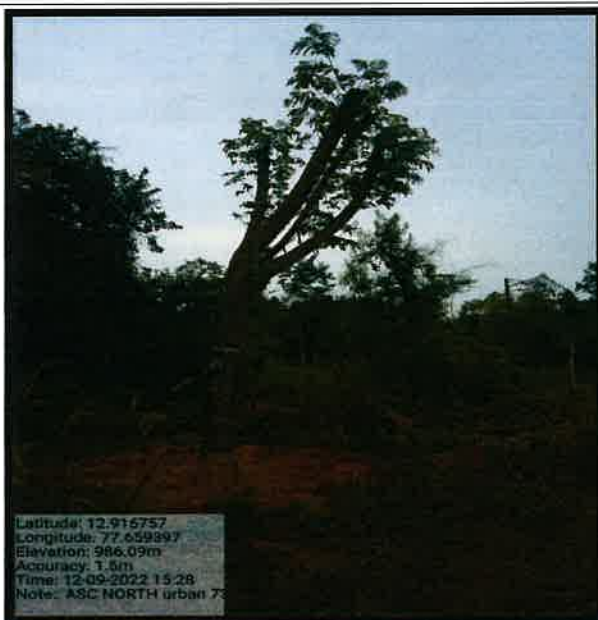
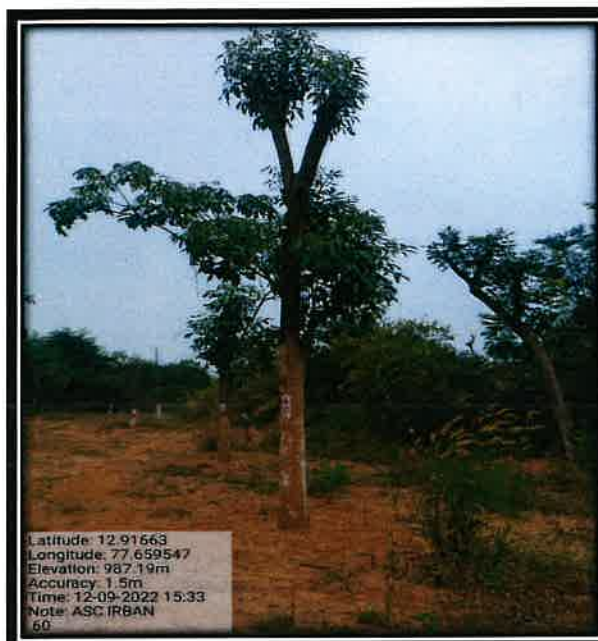

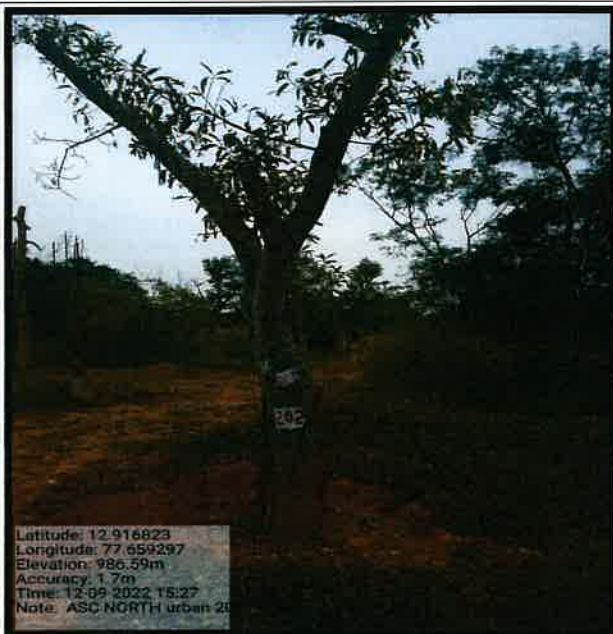
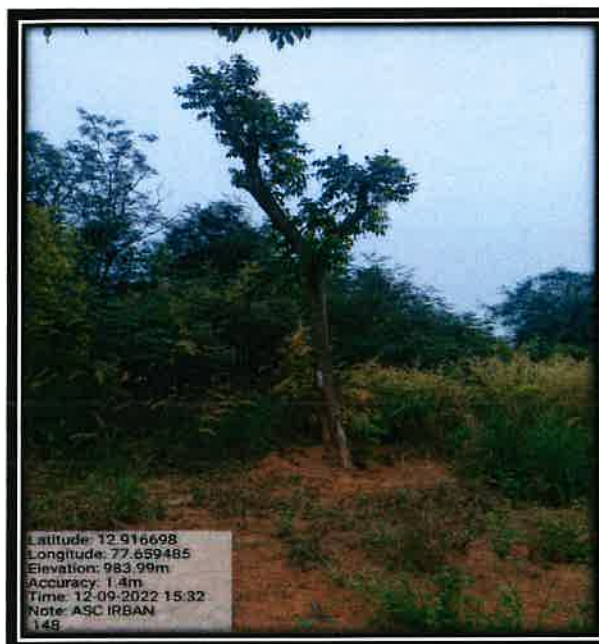

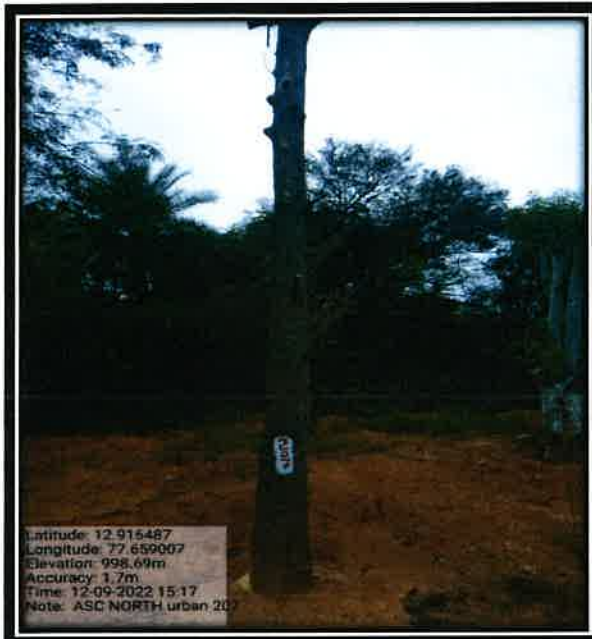

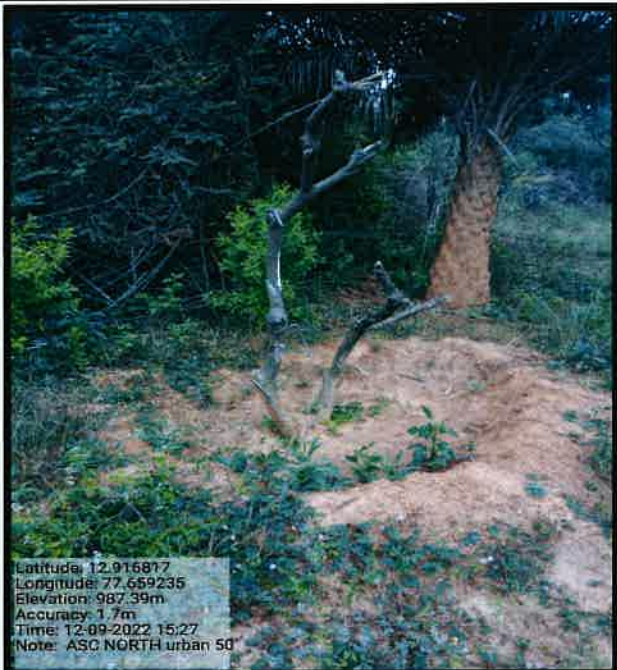

**Quarterly report on implementation of Official Memorandum dated 10.06.2022
(Central Silk Board to Kodibeesenahalli 2A Package 1) by Bengaluru Metro Rail
Corporation Limited**

Name of the project	: 2A Package 1 (ORR) of Bangalore Metro Rail Project Construction
Location of the project	: Between Central Silk Board to Kodibeesenahalli
OM issued date by the Tree Officer, BBMP	: 10.06.2022
Court Permission Date	: 12.07.2022

Details of the OM dtd. 26.11.2021:

Total number of trees removed as per OM	: 14 No. Trees
Total Number of Trees Recommended for the Retention on site	: Nil
Total Number of Trees Recommended for the Translocation on site	: Nil
Number of Trees Recommended for the Felling on site	: 14 No. Trees

Details of compensatory Plantation:

Agency entrusted for the raising and maintenance of the plantation by BMRCL	: EcoGene Concept
Location of Compensatory plantation and No. of Saplings	: Hi-Tec Defance and Aero space park Phase-1 (KIADB), Huvinayakanahalli, Bengaluru – 140 No. Saplings
Procedure of agency selection	: Work don certificate and through open quotations method
Compensatory plantation to be raised as per OM (Ratio 1:10)	: 140 No. Saplings
Number of Saplings planted	: 140 No. Saplings
Year and Month of plantation Completed	: Feb 2022
Present servility rate of the plantation	: 140 No. Saplings

Supervision of translocation by BMRCL	:Environmental officer (SEMU), AM/AE- SENU Asst. Environmental Engineer, SEMU, Section Environmental Engineer SEMU
Officers in-charge for tree translocation By BMRCL	: ED-Civil, GM (SEMU), Environmental officer, AM/AE (SEMU), Asst. Environmental Engineer (SEMU) Section Environmental Engineer (SEMU)
Supervision by Forest Dept.	: BBMP Tree officer or officer deputed by tree Officer BBMP

A. COMPENSATORY PLANTATION:

As per the directions of Hon'ble High court of Karnataka and the official memorandum issued by the tree officer BBMP, BMRCL had taken of Compensatory plantation in the ratio of 1:10 i.e., for removal of each tree standing in the project area by means of translocation and felling, BMRCL has to plant 10 healthy saplings. Hence BMRCL had raised the plantation of 140 No. Saplings at Hi-Tec Defance and Aero space park Phase-1 (KIADB), Huvinayakanahalli, Bengaluru – 140 No. Saplings.

BMRCL has to rise the compensatory plantation of 57,320 No. saplings as per the 18 official memorandums issued by the tree officer BBMP from March 2021 to November 2022. BMRCL had completed the raising 25,730 saplings.

A2. Maintenance of the plantation

A2.1 Time period: The plantation has maintained for a period of three years form the date of completion of rising of plantation.

A2.2 Causality replacement:

From Oct to Dec 2022, 0% causality was observed in the 140 saplings afforestation pertaining to the OM dtd. 10.06.2022. But still any plant attains causality BMRCL is replanting such seedlings.

A2.3 Plantation activities under taken in the present quarter:

Weeding: Removal of the weeds has been carried out from Nov 2022 to Dec 2022 for the plantations at Hi-Tec Defance and Aero space park Phase-1 (KIADB), Huvinayakanahalli, Bengaluru – 140 No. Saplings.

Soil works: Hoeing and other soil works has been completed in Nov 2022.

Saucer Bharav: Preparation of Saucer Bharav for the saplings has been started from Dec 2022, still is in progress.

Watering: Due to heavy rains in the Bengaluru no watering activity has carried out in quarter Oct to Dec 2022 in the plantations.

Application of Fertiliser to plants:

50g of DAP and approximately 2 kg of FYM has been given to each tree sapling at the root zone from Nov 2022, still is in progress.

Survival rate:

In the quarter Oct to Dec 2022 100 % survival rate has been observed, the tree Sapling which have attained to the causality due to adverse weather conditions like heavy rains, water logging etc., will be replaced to maintain 100 % Survival rate of the plantation at Hi-Tec Defance and Aero space park Phase-1 (KIADB), Huvinayakanahalli, Bengaluru.

Numbering and Geo tagging:

Coding of Each tree sapling Hi-Tec Defance and Aero space park Phase-1 (KIADB), Huvinayakanahalli, Bengaluru, plantation has been started. Geo tagging of each sapling has been completed on March 2022.

Work done in the previous quarter and present quarter:

Work done in the previous quarter	Present Quarter
1. Maintenance of 140 saplings at Hi-Tec Defance and Aero space park Phase-1 (KIADB), Huvinayakanahalli, Bengaluru.	1. Activities like weeding, Soil works, nutrient supplements have been carried out in the plantation.

C. Conclusion

Sl. No.	Conditions as per OM	Recommendation as per the OM	Completed till Dec 2022	Balance	Remarks
1.	Compensatory plantation	140	140	Nil	Work is completed

Quarterly Report Oct to Dec 2022

2nd Quarter

It is submitted that as per the directions of the Hon'ble High Court of Karnataka vide Daily order and Official Memorandum (OM) issued by the tree officer/DCF (BBMP and Urban Division), Bengaluru. The Quarterly Progress report of Compensatory afforestation for the Quarter Oct, Nov & Dec 2022 is here by submitted. It is requested that Tree Officer, Deputy Conservator of Forest, BBMP Bangalore to kindly consider the same for further needful action by keeping the view the directions of the Hon'ble High Court of Karnataka in WP No 17841.



Divya S Hosur

**General Manager,
SEMU-BMRCL**

Divya S Hosur

General Manager

Social & Environmental Management Unit (SEMU)

Bangalore Metro Rail Corporation Ltd.

3rd Floor, BMTC Complex, K.H. Road

Shanthinagar, Bengaluru - 560 027

Compensatroy Plantation Details**OM Dated: 10.06.2022 High Court Permission Dated: 12.07.2022****Location: KIADB**

Sl No	Species Name	No. Saplings	Remarks
1	Kadamba	20	Healthy, 8-10 Ft
2	Mahogany	25	Healthy, 8-12 Ft
3	Champaka Mara	20	Healthy, 8-10 Ft
4	Ala	25	Healthy, 8-10 Ft
5	Arali Mara	25	Healthy, 8-10 Ft
6	Nerale Mara	25	Healthy, 8-10 Ft
Total		140	







**Quarterly report on implementation of Official Memorandum dated 10.03.2022
(Kasturinagar to Kempapura Package 1) by Bengaluru Metro Rail Corporation
Limited**

Name of the project	: 2B Package 1 of Bangalore Metro Rail Project Construction
Location of the project	: Between Kasturinagar to Kempapura
OM issued date by the Tree Officer, BBMP	: 10.03.2022
Court Permission Date	: 20.04.2022

Details of the OM dtd. 10.03.2022:

Total number of trees removed as per OM	: 1494 No. Trees
Total Number of Trees Recommended for the Retention on site	: 26 No. Trees
Total Number of Trees Recommended for the Translocation on site	: 160 No. Trees
Number of Trees Recommended for the Felling on site	: 1334 No. Trees

Details of Translocation:

Agency entrusted for the tree translocation	: NCC Pvt Ltd
Location of Receptor site	: Hi-Tec Defance and Aero space park Phase-1 (KIADB), Huvinayakanahalli, Bengaluru = 21/160
Total number of trees to be translocated as per OM dtd.	: 160 No. Trees
Translocation completed Month and Year	: Nov 2022
Total number of tree translocation completed	: 110 No. Trees
Total number of tree translocation balance	: 50 No. Trees
Total number of trees observed with survival Symptoms	: 110 No. Trees
Total number of trees not encounter with any type of survival symptoms	: Nil
Procedure of agency selection	: Competitive bidding as per the KTCP ACT 1999

Methodology adopted for the tree translocation: Root Ball Method as per the UAS, GKVK, guidelines 2020

Supervision of translocation by BMRCL : Environmental officer (SEMU), Asst. Environmental Engineer, SEMU, Section Environmental Engineer SEMU, Asst. Engineer (Civil).

Officers in-charge for tree translocation By BMRCL : ED-Civil, GM (SEMU), Chief Engineer Environmental officer, AM/AE (SEMU), Asst. Environmental Engineer (SEMU) Section Environmental Engineer (SEMU).

Supervision by Forest Dept. : BBMP Tree Officer or Officer Deputed by Tree Officer BBMP

Details of compensatory Plantation:

BMRCCL has issued notification inviting tenders for raising and maintenance of saplings on 20.09.2022.

A. TREE TRANSLOCATION**A1. Competent Agency Selected for Translocation:**

Bangalore Metro Rail Corporation Limited Engaged NCC Pvt. Ltd. for tree Translocation and maintenance for a period of 3 years. BMRCL has entered an agreement with NCC Pvt. Ltd. between agency and BMRCL.

A2. Survival Rate of transplanted trees as per the official memorandum:

The transplanted tree needs to be observed frequently for its survival, growth, pests, diseases and other physiological symptoms/expressions. It is possible to witness temporary wilting of leaves for few days, leaf fall also can happen and the tree may even decide to go in for 'Transitory Dormancy' phase, to avoid moisture loss and desiccation. But can show revival symptoms within six months like, new sprouts, turgid leaves, arrest of leaf fall, etc., It is also possible that sometimes, there will be a 'Distress' reaction in the form of premature flowering and fruiting. Also, some trees will exhibit new sprouts within few weeks which may be due to the presence of adequate stored food reserves. Under such circumstances, the new sprouts will not survive for a long and may wither soon. If the tree has not acclimatized, then there will not be any revival symptoms. It should be kept in mind that the transplanted tree has to withstand the tests of at least one years (covering all the three seasons) to declare it as 'surviving or successful'. Hence, any premature conclusions and certifications are being restrained.

From April 2022 BMRCL has translocated 110 trees which are given way for the metro construction. Morphological characteristics showing the survival symptoms likes leaf buds, leaf initiation, new shoots, tree branchlets, flowers and new leaves were observed in the translocated trees are responding to the translocation shock and trying to adopt for the new location and surrounding microclimate, hence it is difficult to conclude the survival rate of the translocated trees. Yet the result may positively vary considering all three season.

A4. Maintenance of Transplanted trees:

A4.1 Time period: The plantation has maintained for a period of three years form the date of completion of transplantation.

A4.2 Plantation activities under taken in the present quarter:**Weeding:**

Removal of the weeds has been carried out from Nov 2022 to Dec 2022 at receptor sites.

Soil works:

Hoeing and other soil works has been started in Dec 2022, still work is in progress.

Saucer Bharav:

Preparation of Saucer Bharav for the saplings has been started from Dec 2022, still is in progress.

Watering:

Due to heavy rains in the Bengaluru no watering activity has carried out in quarter Oct to Dec 2022 in the receptor site.

C. Conclusion

Sl. No.	Conditions as per OM	Recommendation as per the OM	Completed till Dec 2022	Balance	Remarks
1.	Tree translocation	160	110	50	Transplantation of 50 trees is in progress
2.	Compensatory plantation	14940	0	14940	Tender notification issued on 20.09.2022

It is submitted that as per the directions of the Hon'ble High Court of Karnataka vide Daily order and Official Memorandum (OM) issued by the tree officer/DCF (BBMP and Urban Division), Bengaluru. The Quarterly Progress report of Compensatory afforestation and translocation for the Quarter Oct, Nov & Dec 2022 is here by submitted. It is requested that Tree Officer, Deputy Conservator of Forest, BBMP Bangalore to kindly consider the same for further needful action by keeping the view the directions of the Hon'ble High Court of Karnataka in WP No 17841.



Divya S Hosur

**General Manager,
SEMU-BMRCL**

Divya S Hosur
General Manager
Social & Environmental Management Unit (SEMU)
Bangalore Metro Rail Corporation Ltd.
3rd Floor, BMTCL Complex, K.H. Road
Shanthinagar, Bengaluru - 560 027

Status of Translocated Tree Pertaining to OM dated; 10.03.2022

Sl. No.	Tree No.	Species Name	Conditions of Tree
1	14	Mahogany	Recently Translocated
2	15	Hole Dasavala	Recently Translocated
3	51	Tubebuia rosea	Recently Translocated
4	57	Tubebuia rosea	Recently Translocated
5	58	Tubebuia rosea	Recently Translocated
6	66	Tubebuia rosea	Recently Translocated
7	79	Alada mara	Yet to Translocate
8	81	Peepal tree	Yet to Translocate
9	90	Tubebuia rosea	Recently Translocated
10	91	Tubebuia rosea	Yet to Translocate
11	114	Honge	Recently Translocated
12	117	Mahogany	Recently Translocated
13	119	Tubebuia rosea	Recently Translocated
14	120	Tubebuia rosea	Recently Translocated
15	139	Tubebuia rosea	Yet to Translocate
16	190	Mahogany	Yet to Translocate
17	203	Mahogany	Yet to Translocate
18	213	Subabul	Recently Translocated
19	214	Sime Thangdi	Yet to Translocate
20	215	Subabul	Yet to Translocate
21	369	Rain tree	Yet to Translocate
22	437	Aralimara	Yet to Translocate
23	471	Gulmohar	Yet to Translocate

24	531	Mahogany	Yet to Translocate
25	533	Honge	Recently Translocated
26	534	Honge	Yet to Translocate
27	550	Nerale	Recently Translocated
28	553	Tubebuia rosea	Recently Translocated
29	554	Nerale	Recently Translocated
30	555	Aralimara	Recently Translocated
31	557	Attimara	Yet to Translocate
32	558	Attimara	Yet to Translocate
33	559	Ashok pendla/ Mimusops elengi	Yet to Translocate
34	561	Nerale	Yet to Translocate
35	602	Hole Dasavala	Yet to Translocate
36	613	Hunase	Yet to Translocate
37	615	Aralimara	Recently Translocated
38	619	Hoovarasi	Recently Translocated
39	620	Budha coconut	Recently Translocated
40	621	Mahogany	Recently Translocated
41	626	Mahogany	Recently Translocated
42	627	Mahogany	Recently Translocated
43	642	Mahogany	Recently Translocated
44	643	Tubebuia Avellanadae	Recently Translocated
45	644	Mahogany	Recently Translocated
46	647	Mahogany	Recently Translocated
47	648	Tubebuia Avellanadae	Yet to Translocate
48	654	Mahogany	Recently Translocated

49	659	Honge	Recently Translocated
50	664	Dalichandra	Yet to Translocate
51	670	Nerale	Yet to Translocate
52	677	Dalichandra	Yet to Translocate
53	678	Dalichandra	Recently Translocated
54	679	Dalichandra	Recently Translocated
55	680	Dalichandra	Recently Translocated
56	681	Peltophorum	Recently Translocated
57	689	Dalichandra	Recently Translocated
58	691	Dalichandra	Recently Translocated
59	694	Dalichandra	Recently Translocated
60	695	Dalichandra	Recently Translocated
61	696	Dalichandra	Recently Translocated
62	697	Honge	Recently Translocated
63	700	Simarouba	Recently Translocated
64	701	Dalichandra	Recently Translocated
65	704	Dalichandra	Recently Translocated
66	710	Tubeuia rosea	Recently Translocated
67	711	Hoovarasi	Recently Translocated
68	712	Nerale	Yet to Translocate
69	717	Nerale	Yet to Translocate
70	721	Hole Dasavala	Yet to Translocate
71	727	Tubeuia rosea	Recently Translocated
72	734	Akash mallige	Recently Translocated
73	745	Mahogany	Recently Translocated

74	772	Tubebuia rosea	Recently Translocated
75	773	Tubebuia rosea	Recently Translocated
76	774	Tubebuia rosea	Recently Translocated
77	776	Tubebuia rosea	Recently Translocated
78	777	Hoovarasi	Yet to Translocate
79	786	Nerale	Yet to Translocate
80	788	Mahogany	Yet to Translocate
81	792	Honge	Yet to Translocate
82	795	Mahogany	Yet to Translocate
83	798	Mahogany	Yet to Translocate
84	818	Honge	Yet to Translocate
85	834	Honge	Recently Translocated
86	844	Honge	Recently Translocated
87	852	Honge	Recently Translocated
88	861	Honge	Recently Translocated
89	884	Honge	Recently Translocated
90	886	Honge	Recently Translocated
91	891	Honge	Recently Translocated
92	892	Honge	Recently Translocated
93	893	Honge	Recently Translocated
94	896	Bage mara	Recently Translocated
95	897	Tubebuia rosea	Recently Translocated
96	898	Mahogany	Recently Translocated
97	899	Tubebuia rosea	Recently Translocated
98	901	Tubebuia rosea	Recently Translocated

99	902	Honge	Recently Translocated
100	903	Honge	Recently Translocated
101	905	Mahogany	Recently Translocated
102	908	Mahogany	Recently Translocated
103	912	Mahogany	Recently Translocated
104	913	Mahogany	Recently Translocated
105	915	Mahogany	Recently Translocated
106	916	Mahogany	Recently Translocated
107	917	Mahogany	Recently Translocated
108	918	Mahogany	Recently Translocated
109	920	Mahogany	Yet to Translocate
110	921	Mahogany	Yet to Translocate
111	927	Kadamba	Recently Translocated
112	928	Kadamba	Recently Translocated
113	929	Kadamba	Recently Translocated
114	930	Kadamba	Recently Translocated
115	931	Kadamba	Recently Translocated
116	932	Kadamba	Recently Translocated
117	934	Kadamba	Recently Translocated
118	936	Kadamba	Recently Translocated
119	938	Kadamba	Recently Translocated
120	959	Tubeuia rosea	Yet to Translocate
121	960	Akash mallige	Yet to Translocate
122	966	Mahogany	Yet to Translocate
123	971	Mahogany	Yet to Translocate

124	976	Mahogany	Yet to Translocate
125	993	Mahogany	Yet to Translocate
126	1001	Mahogany	Yet to Translocate
127	1006	Hole Dasavala	Yet to Translocate
128	1014	Bage mara	Yet to Translocate
129	1021	Honge	Yet to Translocate
130	1028	Honge	Yet to Translocate
131	1040	Honge	Yet to Translocate
132	1044	Honge	Yet to Translocate
133	1047	Honge	Yet to Translocate
134	1054	Cordia dichotoma	Yet to Translocate
135	1075	Honge	Yet to Translocate
136	1158	Tubebuia rosea	Recently Translocated
137	1160	Tubebuia rosea	Recently Translocated
138	1161	Mahogany	Recently Translocated
139	1162	Mahogany	Recently Translocated
140	1168	Mahogany	Recently Translocated
141	1169	Mahogany	Recently Translocated
142	1182	Tubebuia rosea	Recently Translocated
143	1183	Hoovarasi	Recently Translocated
144	1186	Tubebuia rosea	Recently Translocated
145	1188	Tubebuia rosea	Recently Translocated
146	1189	Hoovarasi	Recently Translocated
147	1194	Hoovarasi	Recently Translocated
148	1234	Mahogany	Recently Translocated

149	1239	Hoovarasi	Recently Translocated
150	1250	Mahogany	Recently Translocated
151	1257	Tubebuia rosea	Recently Translocated
152	1267	Mahogany	Yet to Translocate
153	1292	Mahogany	Recently Translocated
154	1293	Mahogany	Recently Translocated
155	1298	Mahogany	Recently Translocated
156	1393	Mahogany	Recently Translocated
157	1402	Tubebuia rosea	Recently Translocated
158	1406	Mahogany	Recently Translocated
159	1462	Toremathi	Yet to Translocate
160	1497	Mahogany	Recently Translocated



**Quarterly report on implementation of Official Memorandum dated 26.07.2022
(Kempapura to Baglur cross Package 2 & 3) by Bengaluru Metro Rail Corporation
Limited**

Name of the project	: 2B Package 2 of Bangalore Metro Rail Project Construction
Location of the project	: Kempapura to Baglur cross
OM issued date by the Tree Officer, BBMP	: 26.07.2022
Court Permission Date	: 13.09.2022

Details of the OM dtd. 26.07.2022:

Total number of trees removed as per OM	: 411 No. Trees
Total Number of Trees Recommended for the Retention on site	: 15 No. Trees
Total Number of Trees Recommended for the Translocation on site	: 29 No. Trees
Number of Trees Recommended for the Felling on site	: 382 No. Trees

Progress on implementation of OM dtd. 26.07.2022:

- (i) Tendering is in process for the compensatory plantation.
- (ii) Tree translocation work has been awarded to contractor/agency M/s Afcons Infrastructure Ltd, having its registered office AFCONS House, 16 Shah Industrial Estate, Veera Desai Road, Azad Nagar, Andheri (W), Mumbai-400053 and the same has been reported to this Hon'ble Court in IA 10/2022.
- (iii) Felling of 360 number of trees is completed and procedures for Translocation of 29 trees have been started.

Conclusion

Sl. No.	Conditions as per OM	Recommendation as per the OM	Completed till Dec 2022	Balance	Remarks
1.	Tree translocation	29	0	29	Second stage of transplantation is in progress
2.	Compensatory plantation	4110	0	4110	Tendering is in progress

It is submitted that as per the directions of the Hon'ble High Court of Karnataka vide Daily order and Official Memorandum (OM) issued by the tree officer/DCF (BBMP and Urban Division), Bengaluru. The Quarterly Progress report of Compensatory afforestation and translocation for the Quarter Oct, Nov & Dec 2022 is here by submitted. It is requested that Tree Officer, Deputy Conservator of Forest, BBMP Bangalore to kindly consider the same for further needful action by keeping the view the directions of the Hon'ble High Court of Karnataka in WP No 17841.

Divya S Hosur

**General Manager,
SEMU-BMRCL**

Divya S Hosur
General Manager
Social & Environmental Management Unit (SEMU)
Bangalore Metro Rail Corporation Ltd.
3rd Floor, BMTC Complex, K.H. Road
Shanthinagar, Bengaluru - 560 027