ಬೆಂಗಳೂರು ಮೆಟ್ರೋ ರೈಲ್ ನಿಗಮ ನಿಯಮಿತ
(ಸಹಭಾಗಿತ್ವದ – ಕರ್ನಾಟಕ ಸರ್ಕಾರ ಹಾಗೂ ಕೇಂದ್ರ ಸರ್ಕಾರ ಉದ್ಯಮ)
ನೊಂದಾಯಿತ ಕಚೇರಿ : ಬಿ.ಎಂ.ಟಿ.ಸಿ. ಕಾಂಪ್ಲೆಕ್ಸ್, 3ನೇ ಮಹಡಿ, ಕೆಂಗಲ್ ಹನುಮಂತಯ್ಯ ರಸ್ತೆ, ಶಾಂತಿನಗರ
ಬೆಂಗಳೂರು – 560 027, ಭಾರತ

namma metro

Bangalore Metro Rail Corporation Ltd.
(A Joint Venture of Government of Karnataka & Government of India)
Regd. Office : B.M.T.C. Complex, 3rd Floor, K.H. Road, Shanthinagar,
Bangalore - 560 027. INDIA

BMRCL/Dy. CE/PHASE 2/Kadugodi Depot/TREES/2020 **Date: 25.11.2020**

The Deputy Conservator of Forest,
Bangalore Urban Division,
Aranya Bhavan, Annex, 18th Cross,
Malleshwaram, Bangalore 560003

Sub: "Removal of trees from 18.11 hectares' forest land including Kadugodi Metro Station, Whitefield Metro Station and Kadugodi Depot of Reach 1 Extension of Bangalore Metro Rail Project at Sy. No. 1 Kadugodi Plantation -Reg".

Ref: 1. Govt. order No: FEE 57 FLL 2018 dated 18/01/2020
2. Lease agreement dated 10/11/2020

Bangalore Metro Rail Corporation is constructing Metro Structure from Baiyappanahalli to Whitefield as extension of Reach 1 line.

As part of above line, Kadugodi Metro Station, Whitefield Metro Station and Kadugodi Depot are under construction.

In the above areas there are totally 238 Nos. of trees are existing. Out of these, 195 Nos. of trees are to be felled to make way for construction of above structures.

Out of 195 trees to be felled, 23 Nos. of various species of trees are exempted as per Section 08 sub clause (7) of Tree Act 2015. The trees belonging to exempted category are mentioned only for information. However, these can be cleared by forest department as and when required for the project.

With respect to above matter, please find enclosed application for removal of trees by DCF Urban as per Forest Conservation Act 1980.

Following are the enclosures –

1. Form of Application
2. Annexure I List of trees existing along with latitude and longitude co-ordinates.
3. Annexure II List of trees to be removed
4. Annexure III Location Plan along with tree locations.

For your kind information and necessary action.

25/11/2020

Dy. Chief Engineer
Kadugodi Depot - BMRCL

Phone : +91-(0)80-2296 9300 / 22969301, Fax : + 91-(0)80-2296 9222, E-mail : bmrcl@dataone.in Web : www.bmrc.co.in
CIN No. : U16286KA1994GOI016286

FORM I KARNATAKA PRESERVATION OF TREES RULES, 1977

FORM NO.I

[See Rule 4(1)]

Form of Application

From, **Date:25.11.2020**

Dy. Chief Engineer (Kadugodi Depot)
Bangalore Metro Rail Corporation Limited
3rd Floor, BMTC Complex,
Shantinagar, Bengaluru- 560027

To,

The Deputy Conservator of Forest (The Tree Officer),
Bangalore Urban Division,
Aranya Bhavan Annex, 18th Cross,
Malleshwaram, Bengaluru-560003

Sir,

BMRCL proposed to clear the trees infringing the Metro construction works. The details of the infringing trees are enclosed for your further necessary action.

1.	Sy. No. and extent of the land from which the trees are to be felled.	Kadugodi Plantation Survey No.1 18.11 hectares
2.	Location of the Sy. No. with Sy. Sketch.	Annexure III
3.	Whether the boundary of Sy. No. is clear and demarcated property on the ground	Yes
4.	The number and kind of trees intended to be felled with girth of each tree (detailed list to be attached) a. Total Number of Trees Standing in the Project Area b. Total number of Trees proposed to be removed	 238 (Annexure I) 195 (Annexure II)
5.	The purpose for which the trees are to be felled (specific mention to be made about the purpose)	Infringing the Metro Alignment from Kadugodi Metro Station to Whitefield Metro Station including Depot
6.	Khata extract and Certificate from the Tahasildar regarding the tenure of the Land (Hiduvali, Darkhast, Inam, Lease, Coffee/ Cardamum, Malki, Bane and so on and whether the tree growth is redeemed or unredeemed) and the right over the Land and Tree growth.	NA
7.	Whether any tree proposed to be felled is reserved to Government, if so, details may be given.	NA

8.	Whether unconditional consent of the other owners having share in the right to land and the trees if any is obtained (proof thereof to be enclosed).	NA
9.	Whether the licensee or certificate in respect of the following is enclosed in case the purpose of felling is for; (i) Coffee cultivation – Certificate from Coffee Board. (ii) Rubber Cultivation – Certificate from Rubber Board. (iii) Cardamom Cultivation Certificate from Cardamom Board. (iv) For construction of building Certificate from Village Panchayat or Executive Officers of the Municipality as the case may be.	NA

Yours faithfully,

R.B. Nelson

Deputy Chief Engineer
Kadugodi Depot, BMRCL

Annexure I

Total No. of Trees standing in Project Area - Kadugodi Depot

Sl. No.	Numbers assigned to the Tree	Name of the Species (either vernacular name or botanical name)	GBH (m) (Girth at breast height 1.37 m or 137 cm from the ground	Full Height (m) by visual inspection	GPS locations Latitude	GPS locations Longitude	Remarks
1	1	Hunasemara - *Tamrindusindica*	1.94	7.50	12 deg 59 min 22.9488 sec	77 deg 41 min 56.1156 sec	
2	2	Hunasemara - *Tamrindusindica*	1.53	8.00	12 deg 59 min 22.2468 sec	77 deg 45 min 13.734 sec	
3	3(a)	Jungle Tree - *Bauhinia racemosa*	0.65	4.00	12 deg 59 min 17.0664 sec	77 deg 45 min 1.5552 sec	
	(b)		0.42	4.00			
4	4	Hunasemara - *Tamrindusindica*	1.78	7.50	12 deg 59 min 22.0632 sec	77 deg 45 min 13.4352 sec	
5	5	Hunasemara - *Tamrindusindica*	2.08	7.50	12 deg 59 min 22.1604 sec	77 deg 45 min 13.4784 sec	
6	6	Hunasemara - *Tamrindusindica*	1.30	7.50	12 deg 59 min 22.326 sec	77 deg 45 min 13.1508 sec	
7	7	Hunasemara - *Tamrindusindica*	2.18	7.50	12 deg 59 min 21.4224 sec	77 deg 45 min 12.8232 sec	
8	8	Nerale - *Syzygiumcumini*	1.80	2.50	12 deg 59 min 20.9328 sec	77 deg 45 min 15.8004 sec	
9	9	Raintree - *Samaneasaman*	0.94	2.50	12 deg 59 min 23.658 sec	77 deg 45 min 15.1344 sec	
10	10	Raintree - *Samaneasaman*	2.05	2.50	12 deg 59 min 16.728 sec	77 deg 45 min 12.996 sec	
11	11	Raintree - *Samaneasaman*	1.97	2.50	12 deg 59 min 16.6812 sec	77 deg 45 min 13.212 sec	
12	12	Subabul	0.40	2.50	12 deg 59 min 17.9916 sec	77 deg 45 min 13.6836 sec	
13	13	Boruga	1.02	2.50	12 deg 59 min 18.8376 sec	77 deg 45 min 14.0868 sec	
14	14	Boruga	1.07	2.50	12 deg 59 min 18.87 sec	77 deg 45 min 14.04 sec	
15	15	Boruga	1.72	2.50	12 deg 59 min 18.924 sec	77 deg 45 min 14.004 sec	
16	16	Atti - *Ficusglomerata*	0.92	2.50	12 deg 59 min 18.3732 sec	77 deg 45 min 14.5656 sec	
17	17(a)	Raintree - *Samaneasaman*	1.33	2.50	12 deg 59 min 16.3212 sec	77 deg 45 min 12.582 sec	
	(b)	Raintree - *Samaneasaman*	1.42	2.50			
18	18	Bilwara - *Albiziaodoratissima*	0.90	2.50	12 deg 59 min 17.8224 sec	77 deg 45 min 14.2236 sec	
19	19	Sihihunase	0.93	3.00	12 deg 59 min 17.8008 sec	77 deg 45 min 13.3596 sec	
20	20	Halasu - *Artocarpusintegrifolia*	0.56	3.00	12 deg 59 min 16.8324 sec	77 deg 45 min 13.5936 sec	
21	21	Neem - *Azadirachtaindica*	0.64	4.00	12 deg 59 min 16.872 sec	77 deg 45 min 1.7712 sec	
22	22	Kakke - *Cassia fistula*	0.22	3.00	12 deg 59 min 15.5688 sec	77 deg 45 min 0.1476 sec	
23	23(a)	Neem - *Azadirachtaindica*	0.40	4.00	12 deg 59 min 27.2256 sec	77 deg 45 min 15.066 sec	
	(b)		0.20	4.00			
	(c)		0.10	4.00			
24	24	Neem - *Azadirachtaindica*	0.59	3.00	12 deg 59 min 16.674 sec	77 deg 45 min 13.176 sec	
25	25	Neem - *Azadirachtaindica*	0.71	3.00	12 deg 59 min 18.8592 sec	77 deg 45 min 13.8204 sec	
26	26	Neem - *Azadirachtaindica*	0.51	3.00	12 deg 59 min 16.314 sec	77 deg 45 min 12.4956 sec	
27	27(a)	Raintree - *Samaneasaman*	1.33	3.50	12 deg 59 min 18.312 sec	77 deg 45 min 14.7168 sec	
	(b)		0.70	3.50			
28	28	Eechalu - *Phoenix sylvestris*	0.25	1.20	12 deg 59 min 16.7532 sec	77 deg 45 min 14.2812 sec	
29	29	Eechalu - *Phoenix sylvestris*	0.30	2.00	12 deg 59 min 16.1952 sec	77 deg 45 min 13.4964 sec	
30	30(a)	Goni - *Ficusmysorensis*	0.84	10.00	12 deg 59 min 16.6308 sec	77 deg 45 min 12.6612 sec	
	(b)		0.82	10.00			
	(c)		0.60	10.00			
31	31	Raintree - *Samaneasaman*	0.31	2.00	12 deg 59 min 16.3896 sec	77 deg 45 min 13.9752 sec	
32	32	Hunasemara - *Tamrindusindica*	2.63	8.00	12 deg 59 min 15.4608 sec	77 deg 45 min 9.9396 sec	
33	33	Hunasemara - *Tamrindusindica*	2.35	8.50	12 deg 59 min 15.2448 sec	77 deg 45 min 9.6912 sec	
34	34	Hunasemara - *Tamrindusindica*	1.55	8.20	12 deg 59 min 14.622 sec	77 deg 45 min 9.2556 sec	
35	35	Hunasemara - *Tamrindusindica*	1.52	8.00	12 deg 59 min 14.4888 sec	77 deg 45 min 8.9712 sec	
36	36	Hunasemara - *Tamrindusindica*	1.90	7.50	12 deg 59 min 14.5212 sec	77 deg 45 min 8.622 sec	
37	37	Hunasemara - *Tamrindusindica*	2.15	7.50	12 deg 59 min 14.5536 sec	77 deg 45 min 8.0244 sec	
38	38	Hunasemara - *Tamrindusindica*	2.20	7.50	12 deg 59 min 15.3852 sec	77 deg 45 min 8.5392 sec	
39	39	Hunasemara - *Tamrindusindica*	3.40	7.50	12 deg 59 min 16.134 sec	77 deg 45 min 8.8128 sec	
40	40	Hunasemara - *Tamrindusindica*	1.50	7.50	12 deg 59 min 15.8172 sec	77 deg 45 min 7.5924 sec	
41	41	Hunasemara - *Tamrindusindica*	2.40	7.50	12 deg 59 min 16.4076 sec	77 deg 45 min 7.6356 sec	
42	42	Hunasemara - *Tamrindusindica*	2.10	7.80	12 deg 59 min 14.9928 sec	77 deg 45 min 9.2808 sec	
43	43(a)	Hunasemara - *Tamrindusindica*	2.45	7.50	12 deg 59 min 16.206 sec	77 deg 45 min 6.3792 sec	
	(b)		1.60	7.50			
44	44	Hunasemara - *Tamrindusindica*	2.00	7.00	12 deg 59 min 14.4528 sec	77 deg 45 min 6.444 sec	
45	45	Hunasemara - *Tamrindusindica*	2.25	7.50	12 deg 59 min 14.6436 sec	77 deg 45 min 5.5476 sec	
46	46	Hunasemara - *Tamrindusindica*	1.98	7.50	12 deg 59 min 13.7148 sec	77 deg 45 min 5.3568 sec	
47	47	Arali - *Nerium oleander*	2.96	12.00	12 deg 59 min 16.9476 sec	77 deg 45 min 8.7156 sec	
48	48	Hunasemara - *Tamrindusindica*	1.50	7.50	12 deg 59 min 13.632 sec	77 deg 45 min 5.4504 sec	
49	49	Hunasemara - *Tamrindusindica*	1.65	7.50	12 deg 59 min 13.0596 sec	77 deg 45 min 4.932 sec	
50	50	Hunasemara - *Tamrindusindica*	1.92	7.50	12 deg 59 min 13.5744 sec	77 deg 45 min 4.7484 sec	
51	51	Hunasemara - *Tamrindusindica*	2.05	8.00	12 deg 59 min 13.02 sec	77 deg 45 min 4.4712 sec	
52	52	Hunasemara - *Tamrindusindica*	2.25	8.00	12 deg 59 min 13.6428 sec	77 deg 45 min 4.302 sec	
53	53	Hunasemara - *Tamrindusindica*	2.20	8.00	12 deg 59 min 14.3556 sec	77 deg 45 min 4.428 sec	
54	54	Hunasemara - *Tamrindusindica*	2.20	8.00	12 deg 59 min 15.0972 sec	77 deg 45 min 4.8996 sec	
55	55(a)	Hunasemara - *Tamrindusindica*	1.80	8.00	12 deg 59 min 14.9712 sec	77 deg 45 min 4.6296 sec	
	(b)		1.37	8.00			

56	56	Hunasemara - *Tamrindusindica*	3.60	8.00	12 deg 59 min 17.412 sec	77 deg 45 min 4.2408 sec	
57	57	Hunasemara - *Tamrindusindica*	2.85	8.00	12 deg 59 min 16.2168 sec	77 deg 45 min 2.9952 sec	
58	58	Hunasemara - *Tamrindusindica*	1.65	8.00	12 deg 59 min 14.6868 sec	77 deg 45 min 3.7728 sec	
59	59	Hunasemara - *Tamrindusindica*	2.55	8.00	12 deg 59 min 14.4204 sec	77 deg 45 min 3.3912 sec	
60	60	Hunasemara - *Tamrindusindica*	1.70	8.00	12 deg 59 min 13.9992 sec	77 deg 45 min 2.556 sec	
61	61	Hunasemara - *Tamrindusindica*	2.50	8.00	12 deg 59 min 14.1864 sec	77 deg 45 min 1.764 sec	
62	62	Hunasemara - *Tamrindusindica*	1.92	8.00	12 deg 59 min 13.704 sec	77 deg 45 min 0.9612 sec	
63	63	Hunasemara - *Tamrindusindica*	2.00	8.00	12 deg 59 min 13.5132 sec	77 deg 45 min 1.296 sec	
64	64	Hunasemara - *Tamrindusindica*	2.26	8.00	12 deg 59 min 13.074 sec	77 deg 45 min 1.7928 sec	
65	65	Hunasemara - *Tamrindusindica*	2.67	8.00	12 deg 59 min 13.4664 sec	77 deg 45 min 3.0276 sec	
66	66	Hunasemara - *Tamrindusindica*	2.40	8.00	12 deg 59 min 13.0056 sec	77 deg 45 min 3.3228 sec	
67	67	Hunasemara - *Tamrindusindica*	1.28	8.00	12 deg 59 min 12.6492 sec	77 deg 45 min 2.7288 sec	
68	68	Hunasemara - *Tamrindusindica*	3.00	8.00	12 deg 59 min 12.4908 sec	77 deg 45 min 2.5668 sec	
69	69	Hunasemara - *Tamrindusindica*	2.30	8.00	12 deg 59 min 12.12 sec	77 deg 45 min 2.0448 sec	
70	70(a)	Hunasemara - *Tamrindusindica*	1.80	8.00	12 deg 59 min 11.7744 sec	77 deg 45 min 2.8188 sec	
	(b)		2.05	8.00			
71	71	Hunasemara - *Tamrindusindica*	2.02	7.50	12 deg 59 min 11.5044 sec	77 deg 45 min 2.0304 sec	
72	72	Hunasemara - *Tamrindusindica*	2.50	7.50	12 deg 59 min 12.2244 sec	77 deg 45 min 1.6236 sec	
73	73	Hunasemara - *Tamrindusindica*	1.90	7.50	12 deg 59 min 11.6916 sec	77 deg 45 min 1.2312 sec	
74	74	Hunasemara - *Tamrindusindica*	2.38	7.50	12 deg 59 min 11.2056 sec	77 deg 45 min 1.3068 sec	
75	75	Hunasemara - *Tamrindusindica*	2.92	7.50	12 deg 59 min 12.3576 sec	77 deg 45 min 0.4428 sec	
76	76	Hunasemara - *Tamrindusindica*	2.15	7.50	12 deg 59 min 11.8464 sec	77 deg 44 min 59.7192 sec	
77	77	Hunasemara - *Tamrindusindica*	2.52	7.50	12 deg 59 min 10.9608 sec	77 deg 44 min 59.028 sec	
78	78	Hunasemara - *Tamrindusindica*	2.60	7.50	12 deg 59 min 10.9572 sec	77 deg 44 min 59.4384 sec	
79	79	Hunasemara - *Tamrindusindica*	3.65	7.50	12 deg 59 min 11.472 sec	77 deg 44 min 59.352 sec	
80	80	Hunasemara - *Tamrindusindica*	3.50	7.50	12 deg 59 min 11.6448 sec	77 deg 44 min 58.6788 sec	
81	81	Hunasemara - *Tamrindusindica*	2.45	7.50	12 deg 59 min 11.868 sec	77 deg 44 min 56.6376 sec	
82	82	Hunasemara - *Tamrindusindica*	3.04	7.50	12 deg 59 min 12.1524 sec	77 deg 44 min 57.2856 sec	
83	83	Hunasemara - *Tamrindusindica*	2.60	7.50	12 deg 59 min 13.2576 sec	77 deg 44 min 58.0776 sec	
84	84	Hunasemara - *Tamrindusindica*	2.55	7.50	12 deg 59 min 12.0336 sec	77 deg 44 min 58.6248 sec	
85	85	Hunasemara - *Tamrindusindica*	2.10	7.50	12 deg 59 min 12.4836 sec	77 deg 44 min 59.3376 sec	
86	86	Hunasemara - *Tamrindusindica*	2.17	7.50	12 deg 59 min 13.2828 sec	77 deg 44 min 59.7372 sec	
87	87	Hunasemara - *Tamrindusindica*	2.22	7.50	12 deg 59 min 13.416 sec	77 deg 44 min 59.3808 sec	
88	88	Hunasemara - *Tamrindusindica*	2.10	7.50	12 deg 59 min 14.172 sec	77 deg 44 min 59.7624 sec	
89	89	Hunasemara - *Tamrindusindica*	1.25	7.50	12 deg 59 min 14.3268 sec	77 deg 45 min 0.054 sec	
90	90(a)	Hunasemara - *Tamrindusindica*	1.30	7.50	12 deg 59 min 14.2008 sec	77 deg 45 min 0.7092 sec	
	(b)		2.34	7.50			
91	91	Hunasemara - *Tamrindusindica*	1.95	7.50	12 deg 59 min 14.9424 sec	77 deg 45 min 0.6192 sec	
92	92	Hunasemara - *Tamrindusindica*	1.46	7.50	12 deg 59 min 14.1576 sec	77 deg 44 min 59.2224 sec	
93	93	Hunasemara - *Tamrindusindica*	2.30	7.50	12 deg 59 min 14.3556 sec	77 deg 44 min 58.6752 sec	
94	94	Hunasemara - *Tamrindusindica*	3.88	7.50	12 deg 59 min 16.0692 sec	77 deg 44 min 59.4024 sec	
95	95(a)	Hunasemara - *Tamrindusindica*	2.60	7.50	12 deg 59 min 17.8764 sec	77 deg 45 min 0.7776 sec	
	(b)		2.75	7.50			
96	96	Hunasemara - *Tamrindusindica*	2.45	7.50	12 deg 59 min 16.0548 sec	77 deg 45 min 0.108 sec	
97	97	Hunasemara - *Tamrindusindica*	2.85	7.50	12 deg 59 min 15.8064 sec	77 deg 45 min 0.3384 sec	
98	98	Hunasemara - *Tamrindusindica*	2.75	7.50	12 deg 59 min 15.9252 sec	77 deg 45 min 1.0692 sec	
99	99	Hunasemara - *Tamrindusindica*	2.35	7.50	12 deg 59 min 16.026 sec	77 deg 45 min 1.3464 sec	
100	100	Hunasemara - *Tamrindusindica*	2.90	7.50	12 deg 59 min 17.8152 sec	77 deg 45 min 1.2924 sec	
101	101	Hunasemara - *Tamrindusindica*	3.98	7.50	12 deg 59 min 19.6764 sec	77 deg 45 min 1.6632 sec	
102	102	Hunasemara - *Tamrindusindica*	1.28	7.50	12 deg 59 min 19.3776 sec	77 deg 45 min 2.0088 sec	
103	103	Hunasemara - *Tamrindusindica*	2.90	7.50	12 deg 59 min 19.4028 sec	77 deg 45 min 6.3324 sec	
104	104	Hunasemara - *Tamrindusindica*	3.35	7.50	12 deg 59 min 17.0232 sec	77 deg 45 min 7.5384 sec	
105	105	Hunasemara - *Tamrindusindica*	2.75	7.50	12 deg 59 min 17.8548 sec	77 deg 45 min 10.0404 sec	
106	106	Hunasemara - *Tamrindusindica*	3.34	7.50	12 deg 59 min 17.3184 sec	77 deg 45 min 11.3652 sec	
107	107	Hunasemara - *Tamrindusindica*	1.85	7.50	12 deg 59 min 20.5548 sec	77 deg 45 min 12.4344 sec	
108	108(a)	Hunasemara - *Tamrindusindica*	1.68	7.50	12 deg 59 min 15.108 sec	77 deg 45 min 7.2 sec	
	(b)		1.32	7.50			
109	109(a)	Sihihunase	0.36	5.50	12 deg 59 min 29.8464 sec	77 deg 45 min 18.7272 sec	
	(b)		0.26	5.50			
	(c)		0.24	5.50			
110	110	Neem - *Azadirachtaindica*	0.74	3.50	12 deg 59 min 28.8384 sec	77 deg 45 min 19.5552 sec	
111	111	Neem - *Azadirachtaindica*	0.64	3.50	12 deg 59 min 28.608 sec	77 deg 45 min 19.6164 sec	
112	112(a)	Honge - *Pongamiapinnata*	0.43	2.50	12 deg 59 min 28.3272 sec	77 deg 45 min 19.3284 sec	
	(b)		0.32	2.50			
	(c)		0.33	2.50			
113	113	Bage - *Albizialebbeck*	0.36	3.00	12 deg 59 min 27.8988 sec	77 deg 45 min 18.9072 sec	
114	114	Spethodia - *Spathodeacampanulata*	1.58	3.00	12 deg 59 min 24.2772 sec	77 deg 45 min 16.92 sec	
115	115	Eechalu - *Phoenix sylvestris*	0.93	4.00	12 deg 59 min 20.8968 sec	77 deg 45 min 13.392 sec	
116	116(a)	Jungle Tree - *Bauhinia racemosa*	0.32	3.00	12 deg 59 min 20.346 sec	77 deg 45 min 13.0968 sec	
	(b)		0.32	3.00			
	(c)		0.44	3.00			
	(d)		0.25	3.00			
117	117	Ashoka Tree	0.53	10.00	12 deg 59 min 19.7196 sec	77 deg 45 min 14.8284 sec	
118	118	Ashoka Tree	0.62	10.00	12 deg 59 min 19.7916 sec	77 deg 45 min 14.868 sec	
119	119(a)	Arali - *Nerium oleander*	0.73	3.00	12 deg 59 min 18.9672 sec	77 deg 45 min 13.9284 sec	
	(b)		0.49	3.00			
	(c)		0.31	3.00			
120	120(a)	Honge - *Pongamiapinnata*	0.78	3.00	12 deg 59 min 18.3948 sec	77 deg 45 min 14.7276 sec	
	(b)		0.76	3.00			

121	121(a)	Honge - *Pongamiapinnata*	0.36	3.00	12 deg 59 min 17.8872 sec	77 deg 45 min 14.0508 sec	
	(b)		0.49	3.00			
	(c)		0.24	3.00			
	(d)		0.39	3.00			
122	122	Subabul	0.41	3.00	12 deg 59 min 17.952 sec	77 deg 45 min 13.6836 sec	
123	123	Huvarasi	0.39	3.00	12 deg 59 min 17.862 sec	77 deg 45 min 13.6584 sec	
124	124	Subabul	0.24	3.00	12 deg 59 min 17.9304 sec	77 deg 45 min 12.6 sec	
125	125(a)	Gulmohar	0.35	3.00	12 deg 59 min 17.6928 sec	77 deg 45 min 12.3768 sec	
	(b)		0.24	3.00			
126	126	Spathodia - *Spathodeacampanulata*	0.24	3.00	12 deg 59 min 18.2292 sec	77 deg 45 min 12.3012 sec	
127	127	Bage - *Albizialebbeck*	0.41	3.00	12 deg 59 min 18.5136 sec	77 deg 45 min 12.2544 sec	
128	128	Bilwara - *Albiziaodoratissima*	0.36	3.00	12 deg 59 min 18.4308 sec	77 deg 45 min 12.1464 sec	
129	129(a)	Bage - *Albizialebbeck*	0.77	3.00	12 deg 59 min 18.2724 sec	77 deg 45 min 11.718 sec	
	(b)		0.66	3.00			
130	130	Neem - *Azadirachtaindica*	0.37	4.50	12 deg 59 min 18.618 sec	77 deg 45 min 12.0852 sec	
131	131(a)	Nilgiri	0.63	12.00	12 deg 59 min 16.5516 sec	77 deg 45 min 10.566 sec	
	(b)		0.51	12.00			
	(c)		0.21	12.00			
132	132(a)	Nilgiri	0.87	12.00	12 deg 59 min 16.4328 sec	77 deg 45 min 10.6704 sec	
	(b)		0.49	12.00			
133	133	Nilgiri	0.74	12.00	12 deg 59 min 16.278 sec	77 deg 45 min 10.5696 sec	
134	134(a)	Nilgiri	0.60	12.00	12 deg 59 min 16.152 sec	77 deg 45 min 10.5768 sec	
	(b)		0.61	12.00			
	(c)		0.50	12.00			
	(d)		0.42	12.00			
135	135	Neem - *Azadirachtaindica*	0.36	5.50	12 deg 59 min 16.8576 sec	77 deg 45 min 9.5364 sec	
136	136	Hunasemara - *Tamrindusindica*	0.27	8.00	12 deg 59 min 16.944 sec	77 deg 45 min 8.982 sec	
137	137	Nilgiri	0.47	12.00	12 deg 59 min 13.9308 sec	77 deg 45 min 7.2684 sec	
138	138	Nilgiri	0.37	12.00	12 deg 59 min 13.7256 sec	77 deg 45 min 7.4304 sec	
139	139	Nilgiri	0.43	12.00	12 deg 59 min 13.6536 sec	77 deg 45 min 7.2324 sec	
140	140	Nilgiri	0.64	12.00	12 deg 59 min 13.4844 sec	77 deg 45 min 7.0416 sec	
141	141	Nilgiri	0.53	12.00	12 deg 59 min 13.4088 sec	77 deg 45 min 6.876 sec	
142	142	Nilgiri	0.26	12.00	12 deg 59 min 13.5672 sec	77 deg 45 min 6.93 sec	
143	143	Nilgiri	0.31	12.00	12 deg 59 min 13.5384 sec	77 deg 45 min 6.8076 sec	
144	144	Nilgiri	0.44	12.00	12 deg 59 min 13.5744 sec	77 deg 45 min 6.7392 sec	
145	145	Nilgiri	0.29	12.00	12 deg 59 min 13.6176 sec	77 deg 45 min 7.0596 sec	
146	146	Nilgiri	0.45	12.00	12 deg 59 min 10.77 sec	77 deg 45 min 6.9336 sec	
147	147	Nilgiri	0.31	12.00	12 deg 59 min 13.6824 sec	77 deg 45 min 6.7968 sec	
148	148(a)	Jungle Tree - *Bauhinia racemosa*	0.43	5.50	12 deg 59 min 18.4956 sec	77 deg 45 min 8.8848 sec	
	(b)		0.37	5.50			
	(c)		0.31	5.50			
	(d)		0.26	5.50			
149	149	Jaalimara	0.79	5.50	12 deg 59 min 18.132 sec	77 deg 45 min 6.1668 sec	
150	150	Nilgiri	0.54	10.00	12 deg 59 min 17.6928 sec	77 deg 45 min 5.9364 sec	
151	151(a)	Nilgiri	0.46	10.00	12 deg 59 min 17.6676 sec	77 deg 45 min 6.0696 sec	
	(b)		0.45	10.00			
152	152	Nilgiri	0.44	10.00	12 deg 59 min 17.6352 sec	77 deg 45 min 5.958 sec	
153	153(a)	Jaalimara	0.46	5.50	12 deg 59 min 17.5668 sec	77 deg 45 min 5.796 sec	
	(b)		0.40	5.50			
154	154(a)	Honge - *Pongamiapinnata*	0.24	3.00	12 deg 59 min 17.4516 sec	77 deg 45 min 5.742 sec	
	(b)		0.24	3.00			
155	155	Honge - *Pongamiapinnata*	0.22	3.00	12 deg 59 min 17.8008 sec	77 deg 45 min 5.256 sec	
156	156(a)	Honge - *Pongamiapinnata*	0.27	3.00	12 deg 59 min 17.826 sec	77 deg 45 min 5.3892 sec	
	(b)		0.22	3.00			
157	157	Kakke - *Cassia fistula*	0.22	3.00	12 deg 59 min 17.7036 sec	77 deg 45 min 5.4432 sec	
158	158	Honge - *Pongamiapinnata*	0.24	3.00	12 deg 59 min 17.6496 sec	77 deg 45 min 5.58 sec	
159	159(a)	Honge - *Pongamiapinnata*	0.30	3.00	12 deg 59 min 17.628 sec	77 deg 45 min 5.364 sec	
	(b)		0.20	3.00			
160	160	Kakke - *Cassia fistula*	0.24	3.00	12 deg 59 min 17.5704 sec	77 deg 45 min 5.4612 sec	
161	161	Kakke - *Cassia fistula*	0.29	3.00	12 deg 59 min 17.502 sec	77 deg 45 min 5.4252 sec	
162	162	Kakke - *Cassia fistula*	0.23	3.00	12 deg 59 min 17.52 sec	77 deg 45 min 5.3964 sec	
163	163(a)	Kakke - *Cassia fistula*	0.26	3.00	12 deg 59 min 17.43 sec	77 deg 45 min 5.3676 sec	
	(b)		0.27	3.00			
164	164	Jaalimara	0.76	3.00	12 deg 59 min 17.484 sec	77 deg 45 min 5.256 sec	
165	165(a)	Honge - *Pongamiapinnata*	0.25	3.00	12 deg 59 min 17.556 sec	77 deg 45 min 5.1696 sec	
	(b)		0.26	3.00			
166	166	Kakke - *Cassia fistula*	0.26	3.00	12 deg 59 min 17.8044 sec	77 deg 45 min 4.3848 sec	
167	167(a)	Seeme tangdi - *Cassia Siamea*	0.61	3.00	12 deg 59 min 17.9016 sec	77 deg 45 min 4.7088 sec	
	(b)		0.58	3.00			
	(c)		0.50	3.00			
168	168(a)	Seeme tangdi - *Cassia Siamea*	0.56	3.00	12 deg 59 min 17.6136 sec	77 deg 45 min 4.608 sec	
	(b)		0.58	3.00			
	(c)		0.56	3.00			
169	169	Jaalimara	0.77	3.00	12 deg 59 min 18.1716 sec	77 deg 45 min 4.806 sec	
170	170	Jaalimara	0.52	3.00	12 deg 59 min 19.1508 sec	77 deg 45 min 5.8428 sec	
171	171	Jaalimara	0.53	3.50	12 deg 59 min 19.2012 sec	77 deg 45 min 5.7204 sec	
172	172	Jaalimara	0.60	3.50	12 deg 59 min 19.2948 sec	77 deg 45 min 5.6052 sec	
173	173	Jaalimara	0.53	3.50	12 deg 59 min 19.3524 sec	77 deg 45 min 5.6916 sec	

174	174(a)	Jaalimara	0.56	3.50	12 deg 59 min 19.5 sec	77 deg 45 min 5.6232 sec	
	(b)		0.40	3.50			
175	175	Neem - *Azadirachtaindica*	0.32	5.00	12 deg 59 min 18.9348 sec	77 deg 45 min 4.9248 sec	
176	176	Jungle Tree - *Bauhinia racemosa*	0.49	5.00	12 deg 59 min 19.9788 sec	77 deg 45 min 0.1836 sec	
177	177(a)	Jaalimara	0.37	5.00	12 deg 59 min 19.8888 sec	77 deg 44 min 59.0172 sec	
	(b)		0.30	5.00			
	(c)		0.42	5.00			
	(d)		0.29	5.00			
	(e)		0.30	5.00			
178	178	Jaalimara	0.93	5.00	12 deg 59 min 19.6044 sec	77 deg 44 min 58.1604 sec	
179	179(a)	Sihihunase	0.40	5.00	12 deg 59 min 16.3608 sec	77 deg 44 min 57.8796 sec	
	(b)		0.35	5.00			
180	180	Neem - *Azadirachtaindica*	0.24	3.00	12 deg 59 min 16.152 sec	77 deg 44 min 59.9964 sec	
181	181	Sihihunase	0.58	3.50	12 deg 59 min 19.1796 sec	77 deg 44 min 56.8284 sec	
182	182	Sihihunase	0.42	3.50	12 deg 59 min 18.8916 sec	77 deg 44 min 56.9508 sec	
183	183	Raintree - *Samaneasaman*	0.36	3.50	12 deg 59 min 18.8916 sec	77 deg 44 min 57.0192 sec	
184	184(a)	Sihihunase	0.41	3.50	12 deg 59 min 18.8988 sec	77 deg 44 min 57.3756 sec	
	(b)		0.45	3.50			
185	185	Spathodia - *Spathodeacampanulata*	0.85	4.00	12 deg 59 min 18.8844 sec	77 deg 44 min 57.8292 sec	
186	186	Spathodia - *Spathodeacampanulata*	0.70	4.00	12 deg 59 min 17.4048 sec	77 deg 44 min 58.1028 sec	
187	187	Raintree - *Samaneasaman*	0.45	4.00	12 deg 59 min 16.224 sec	77 deg 44 min 57.0696 sec	
188	188(a)	Raintree - *Samaneasaman*	0.73	4.00	12 deg 59 min 17.538 sec	77 deg 44 min 56.4648 sec	
	(b)		0.62	4.00			
189	189	Bilwara - *Albiziaodoratissima*	0.31	4.00	12 deg 59 min 16.5264 sec	77 deg 44 min 56.0544 sec	
190	190(a)	Neem - *Azadirachtaindica*	0.34	4.00	12 deg 59 min 16.5732 sec	77 deg 44 min 55.896 sec	
	(b)		0.32	4.00			
191	191	Jaalimara	0.44	4.00	12 deg 59 min 14.3232 sec	77 deg 44 min 58.1352 sec	
192	192	Jaalimara	0.66	4.00	12 deg 59 min 14.4564 sec	77 deg 44 min 57.948 sec	
193	193	Spathodia - *Spathodeacampanulata*	0.43	4.00	12 deg 59 min 14.46 sec	77 deg 44 min 57.8148 sec	
194	194(a)	Seeme tangdi - *Cassia Siamea*	0.47	4.00	12 deg 59 min 14.0928 sec	77 deg 44 min 57.8256 sec	
	(b)		0.37	4.00			
195	195	Eechalu - *Phoenix sylvestris*	1.19	4.00	12 deg 59 min 14.0856 sec	77 deg 44 min 57.948 sec	
196	196(a)	Raintree - *Samaneasaman*	0.75	6.00	12 deg 59 min 14.5536 sec	77 deg 45 min 1.368 sec	
	(b)		0.60	6.00			
197	197	Neem - *Azadirachtaindica*	0.20	3.00	12 deg 59 min 18.3552 sec	77 deg 45 min 0.1008 sec	
198	198	Gasgase	0.18	3.00	12 deg 59 min 19.2552 sec	77 deg 44 min 59.5068 sec	

[Naikwadi.B.B]
DYCE, Kadugodi Depot/BMRCL

Deputy Range Forest Officer
Kadugodi Section
K.R. Puram Range, Bangalore

ವಲಯ ಅರಣ್ಯಾಧಿಕಾರಿ
ಕೆ.ಆರ್.ಪುರಂ ವಲಯ, ಬೆಂಗಳೂರು

Total No. of Trees standing in Project Area - Kadugodi Metro Station							
Sl. No.	Numbers assigned to the Tree	Name of the Species (either vernacular name or botanical name)	GBH (m) (Girth at breast height 1.37 m or 137 cm from the ground	Full Height (m) by visual inspection	GPS locations Latitude	GPS locations Longitude	Remarks
1	1	Kari Jali	0.77	6.00	12 deg 59 min 8.7648 sec	77 deg 44 min 50.5176 sec	
2	2	Cashew	0.65	6.00	12 deg 59 min 8.6676 sec	77 deg 44 min 50.4924 sec	
3	3	Neem	1.25	9.00	12 deg 59 min 8.3472 sec	77 deg 44 min 50.4096 sec	
4	4	Neem	0.47	5.00	12 deg 59 min 8.4804 sec	77 deg 44 min 50.2548 sec	
5	5	Sandal	0.17	5.50	12 deg 59 min 9.4488 sec	77 deg 44 min 47.8176 sec	
6	6	Neem	1.44	8.00	12 deg 59 min 8.5416 sec	77 deg 44 min 49.9848 sec	
7	7	Muguli Mara	0.88	6.00	12 deg 59 min 8.6928 sec	77 deg 44 min 49.668 sec	
8	8	Muguli Mara	0.994	7.00	12 deg 59 min 8.7036 sec	77 deg 44 min 49.6536 sec	
9	9	Halasu	0.59	5.00	12 deg 59 min 9.132 sec	77 deg 44 min 48.5988 sec	
10	10	Neem	0.97	7.00	12 deg 59 min 8.9448 sec	77 deg 44 min 49.2144 sec	
			1.63	7.00			
			1.03	7.00			
11	11	Sandal	0.25	5.00	12 deg 59 min 8.898 sec	77 deg 44 min 49.2684 sec	
12	12	Neem	0.65	5.00	12 deg 59 min 9.2076 sec	77 deg 44 min 48.6888 sec	
			0.69	5.00			
13	13	Hunase	2.37	5.00	12 deg 59 min 9.3264 sec	77 deg 44 min 48.4044 sec	
14	14	Honne	1.5	6.00	12 deg 59 min 9.0564 sec	77 deg 44 min 48.4872 sec	
15	15	Bilwara	1.45	7.00	12 deg 59 min 9.4776 sec	77 deg 44 min 48.1092 sec	
16	16	Halasu	0.58	7.00	12 deg 59 min 9.51 sec	77 deg 44 min 47.9544 sec	
17	17	Bilwara	0.42	7.00	12 deg 59 min 9.4344 sec	77 deg 44 min 48.1056 sec	
18	18	Muguli Mara	0.5	7.00	12 deg 59 min 9.5532 sec	77 deg 44 min 47.8968 sec	
19	19	Muguli Mara	0.65	7.00	12 deg 59 min 9.6 sec	77 deg 44 min 47.9652 sec	
20	20	Muguli Mara	0.44	4.00	12 deg 59 min 9.546 sec	77 deg 44 min 47.9868 sec	
21	21	Bilwara	1.04	7.00	12 deg 59 min 9.5856 sec	77 deg 44 min 47.9904 sec	
22	22	Sandal	0.21	5.00	12 deg 59 min 9.4452 sec	77 deg 44 min 48.0624 sec	
23	23	Neem	0.87	5.00	12 deg 59 min 9.7116 sec	77 deg 44 min 47.2308 sec	
24	24	Casia Siamia	0.73	7.00	12 deg 59 min 9.726 sec	77 deg 44 min 47.7312 sec	
25	25	Muguli Mara	0.63	6.00	12 deg 59 min 9.8376 sec	77 deg 44 min 46.8168 sec	
			0.77	5.00			
26	26	Muguli Mara	1.12	5.00	12 deg 59 min 9.9204 sec	77 deg 44 min 46.7304 sec	
27	27	Bevu	0.74	5.50	12 deg 59 min 9.3624 sec	77 deg 44 min 47.616 sec	
28	28	Subabul	0.39	6.00	12 deg 59 min 9.726 sec	77 deg 44 min 47.2812 sec	
29	29	Subabul	0.19	4.50	12 deg 59 min 9.438 sec	77 deg 44 min 47.7348 sec	
30	30	Cherry	0.74	5.50	12 deg 59 min 8.6892 sec	77 deg 44 min 50.7264 sec	
31	31	Cherry	0.48	6.00	12 deg 59 min 8.6568 sec	77 deg 44 min 50.7084 sec	
32	32	Sandal	0.22	5.50	12 deg 59 min 9.3912 sec	77 deg 44 min 47.796 sec	
33	33	Dalichandra	0.58	5.50	12 deg 59 min 7.962 sec	77 deg 44 min 51.7668 sec	
34	34	Subabul	0.28	5.50	12 deg 59 min 9.3984 sec	77 deg 44 min 47.9544 sec	
35	35	Subabul	0.3	5.50	12 deg 59 min 9.3408 sec	77 deg 44 min 47.9328 sec	

Total No. of Trees standing in Project Area - Whitefield Metro Station							
Sl. No.	Numbers assigned to	Name of the Species (either vernacular name or	GBH (m) (Girth at breast height	Full Height (m by visual	GPS locations Latitude	GPS locations Longitude	Remarks
1	1	Sissoo	0.8	5.00	12 deg 59 min 36.5064 sec	77 deg 45 min 26.1792 sec	
2	2	Sissoo	0.84	5.00	12 deg 59 min 36.8232 sec	77 deg 45 min 26.2476 sec	
3	3	Sandal	0.36	4.50	12 deg 59 min 45.186 sec	77 deg 45 min 27.9792 sec	
4	4	T.Dalichandra	0.94	7.50	12 deg 59 min 42.9972 sec	77 deg 45 min 27.234 sec	
5	5	Honge	1	8.00	12 deg 59 min 45.492 sec	77 deg 45 min 27.5724 sec	

Enumeration of Trees
Total No. of trees standing in the project area = 238
Total No. of trees exempted from permission = 0
Total No. of trees proposed to be removed = 195

[Naikwadi. B.B]
Dy. CE - Kadugodi Depot/BMRCL

Deputy Range Forest Officer
Kadugodi Section
K.R. Puram Range, Bangalore

ವಲಯ ಅರಣ್ಯಾಧಿಕಾರಿ
ಕೆ.ಆರ್.ಪುರಂ ವಲಯ, ಬೆಂಗಳೂರು

Annexure II

Total No. of Trees proposed to be removed - Kadugodi Depot

Sl. No.	Numbers assigned to the Tree	Name of the Species (either vernacular name or botanical name)	GBH (m) (Girth at breast height 1.37 m or 137 cm from the ground	Full Height (m) by visual inspection	GPS locations Latitude	GPS locations Longitude	Remarks
1	3(a)	Jungle Tree - *Bauhinia racemosa*	0.65	4.00	12 deg 59 min 17.0664 sec	77 deg 45 min 1.5552 sec	
	(b)		0.42	4.00			
2	10	Raintree - *Samaneasaman*	2.05	2.50	12 deg 59 min 16.728 sec	77 deg 45 min 12.996 sec	
3	11	Raintree - *Samaneasaman*	1.97	2.50	12 deg 59 min 16.6812 sec	77 deg 45 min 13.212 sec	
4	17(a)	Raintree - *Samaneasaman*	1.33	2.50	12 deg 59 min 16.3212 sec	77 deg 45 min 12.582 sec	
	(b)	Raintree - *Samaneasaman*	1.42	2.50			
5	19	Sihihunase	0.93	3.00	12 deg 59 min 17.8008 sec	77 deg 45 min 13.3596 sec	
6	20	Halasu - *Artocarpusintegrifolia*	0.56	3.00	12 deg 59 min 16.8324 sec	77 deg 45 min 13.5936 sec	
7	21	Neem - *Azadirachtaindica*	0.64	4.00	12 deg 59 min 16.872 sec	77 deg 45 min 1.7712 sec	
8	22	Kakke - *Cassia fistula*	0.22	3.00	12 deg 59 min 15.5688 sec	77 deg 45 min 0.1476 sec	
9	23(a)	Neem - *Azadirachtaindica*	0.40	4.00	12 deg 59 min 27.2256 sec	77 deg 45 min 15.066 sec	
	(b)		0.20	4.00			
	(c)		0.10	4.00			
10	24	Neem - *Azadirachtaindica*	0.59	3.00	12 deg 59 min 16.674 sec	77 deg 45 min 13.176 sec	
11	26	Neem - *Azadirachtaindica*	0.51	3.00	12 deg 59 min 16.314 sec	77 deg 45 min 12.4956 sec	
12	30(a)	Goni - *Ficusmysorensis*	0.84	10.00	12 deg 59 min 16.6308 sec	77 deg 45 min 12.6612 sec	
	(b)		0.82	10.00			
	(c)		0.60	10.00			
13	32	Hunasemara - *Tamrindusindica*	2.63	8.00	12 deg 59 min 15.4608 sec	77 deg 45 min 9.9396 sec	
14	33	Hunasemara - *Tamrindusindica*	2.35	8.50	12 deg 59 min 15.2448 sec	77 deg 45 min 9.6912 sec	
15	34	Hunasemara - *Tamrindusindica*	1.55	8.20	12 deg 59 min 14.622 sec	77 deg 45 min 9.2556 sec	
16	35	Hunasemara - *Tamrindusindica*	1.52	8.00	12 deg 59 min 14.4888 sec	77 deg 45 min 8.9712 sec	
17	36	Hunasemara - *Tamrindusindica*	1.90	7.50	12 deg 59 min 14.5212 sec	77 deg 45 min 8.622 sec	
18	37	Hunasemara - *Tamrindusindica*	2.15	7.50	12 deg 59 min 14.5536 sec	77 deg 45 min 8.0244 sec	
19	38	Hunasemara - *Tamrindusindica*	2.20	7.50	12 deg 59 min 15.3852 sec	77 deg 45 min 8.5392 sec	
20	39	Hunasemara - *Tamrindusindica*	3.40	7.50	12 deg 59 min 16.134 sec	77 deg 45 min 8.8128 sec	
21	40	Hunasemara - *Tamrindusindica*	1.50	7.50	12 deg 59 min 15.8172 sec	77 deg 45 min 7.5924 sec	
22	41	Hunasemara - *Tamrindusindica*	2.40	7.50	12 deg 59 min 16.4076 sec	77 deg 45 min 7.6356 sec	
23	42	Hunasemara - *Tamrindusindica*	2.10	7.80	12 deg 59 min 14.9928 sec	77 deg 45 min 9.2808 sec	
24	43(a)	Hunasemara - *Tamrindusindica*	2.45	7.50	12 deg 59 min 16.206 sec	77 deg 45 min 6.3792 sec	
	(b)		1.60	7.50			
25	44	Hunasemara - *Tamrindusindica*	2.00	7.00	12 deg 59 min 14.4528 sec	77 deg 45 min 6.444 sec	
26	45	Hunasemara - *Tamrindusindica*	2.25	7.50	12 deg 59 min 14.6436 sec	77 deg 45 min 5.5476 sec	
27	46	Hunasemara - *Tamrindusindica*	1.98	7.50	12 deg 59 min 13.7148 sec	77 deg 45 min 5.3568 sec	
28	47	Arali - *Nerium oleander*	2.96	12.00	12 deg 59 min 16.9476 sec	77 deg 45 min 8.7156 sec	
29	48	Hunasemara - *Tamrindusindica*	1.50	7.50	12 deg 59 min 13.632 sec	77 deg 45 min 5.4504 sec	
30	49	Hunasemara - *Tamrindusindica*	1.65	7.50	12 deg 59 min 13.0596 sec	77 deg 45 min 4.932 sec	
31	50	Hunasemara - *Tamrindusindica*	1.92	7.50	12 deg 59 min 13.5744 sec	77 deg 45 min 4.7484 sec	
32	51	Hunasemara - *Tamrindusindica*	2.05	8.00	12 deg 59 min 13.02 sec	77 deg 45 min 4.4712 sec	
33	52	Hunasemara - *Tamrindusindica*	2.25	8.00	12 deg 59 min 13.6428 sec	77 deg 45 min 4.302 sec	
34	53	Hunasemara - *Tamrindusindica*	2.20	8.00	12 deg 59 min 14.3556 sec	77 deg 45 min 4.428 sec	
35	54	Hunasemara - *Tamrindusindica*	2.20	8.00	12 deg 59 min 15.0972 sec	77 deg 45 min 4.8996 sec	
36	55(a)	Hunasemara - *Tamrindusindica*	1.80	8.00	12 deg 59 min 14.9712 sec	77 deg 45 min 4.6296 sec	
	(b)		1.37	8.00			
37	56	Hunasemara - *Tamrindusindica*	3.60	8.00	12 deg 59 min 17.412 sec	77 deg 45 min 4.2408 sec	
38	57	Hunasemara - *Tamrindusindica*	2.85	8.00	12 deg 59 min 16.2168 sec	77 deg 45 min 2.9952 sec	
39	58	Hunasemara - *Tamrindusindica*	1.65	8.00	12 deg 59 min 14.6868 sec	77 deg 45 min 3.7728 sec	
40	59	Hunasemara - *Tamrindusindica*	2.55	8.00	12 deg 59 min 14.4204 sec	77 deg 45 min 3.3912 sec	
41	60	Hunasemara - *Tamrindusindica*	1.70	8.00	12 deg 59 min 13.9992 sec	77 deg 45 min 2.556 sec	
42	61	Hunasemara - *Tamrindusindica*	2.50	8.00	12 deg 59 min 14.1864 sec	77 deg 45 min 1.764 sec	
43	62	Hunasemara - *Tamrindusindica*	1.92	8.00	12 deg 59 min 13.704 sec	77 deg 45 min 0.9612 sec	
44	63	Hunasemara - *Tamrindusindica*	2.00	8.00	12 deg 59 min 13.5132 sec	77 deg 45 min 1.296 sec	
45	64	Hunasemara - *Tamrindusindica*	2.26	8.00	12 deg 59 min 13.074 sec	77 deg 45 min 1.7928 sec	
46	65	Hunasemara - *Tamrindusindica*	2.67	8.00	12 deg 59 min 13.4664 sec	77 deg 45 min 3.0276 sec	
47	66	Hunasemara - *Tamrindusindica*	2.40	8.00	12 deg 59 min 13.0056 sec	77 deg 45 min 3.3228 sec	
48	67	Hunasemara - *Tamrindusindica*	1.28	8.00	12 deg 59 min 12.6492 sec	77 deg 45 min 2.7288 sec	
49	68	Hunasemara - *Tamrindusindica*	3.00	8.00	12 deg 59 min 12.4908 sec	77 deg 45 min 2.5668 sec	
50	69	Hunasemara - *Tamrindusindica*	2.30	8.00	12 deg 59 min 12.12 sec	77 deg 45 min 2.0448 sec	
51	70(a)	Hunasemara - *Tamrindusindica*	1.80	8.00	12 deg 59 min 11.7744 sec	77 deg 45 min 2.8188 sec	
	(b)		2.05	8.00			
52	71	Hunasemara - *Tamrindusindica*	2.02	7.50	12 deg 59 min 11.5044 sec	77 deg 45 min 2.0304 sec	
53	72	Hunasemara - *Tamrindusindica*	2.50	7.50	12 deg 59 min 12.2244 sec	77 deg 45 min 1.6236 sec	
54	73	Hunasemara - *Tamrindusindica*	1.90	7.50	12 deg 59 min 11.6916 sec	77 deg 45 min 1.2312 sec	
55	74	Hunasemara - *Tamrindusindica*	2.38	7.50	12 deg 59 min 11.2056 sec	77 deg 45 min 1.3068 sec	

56	75	Hunasemara - *Tamrindusindica*	2.92	7.50	12 deg 59 min 12.3576 sec	77 deg 45 min 0.4428 sec	
57	76	Hunasemara - *Tamrindusindica*	2.15	7.50	12 deg 59 min 11.8464 sec	77 deg 44 min 59.7192 sec	
58	77	Hunasemara - *Tamrindusindica*	2.52	7.50	12 deg 59 min 10.9608 sec	77 deg 44 min 59.028 sec	
59	78	Hunasemara - *Tamrindusindica*	2.60	7.50	12 deg 59 min 10.9572 sec	77 deg 44 min 59.4384 sec	
60	79	Hunasemara - *Tamrindusindica*	3.65	7.50	12 deg 59 min 11.472 sec	77 deg 44 min 59.352 sec	
61	80	Hunasemara - *Tamrindusindica*	3.50	7.50	12 deg 59 min 11.6448 sec	77 deg 44 min 58.6788 sec	
62	81	Hunasemara - *Tamrindusindica*	2.45	7.50	12 deg 59 min 11.868 sec	77 deg 44 min 56.6376 sec	
63	82	Hunasemara - *Tamrindusindica*	3.04	7.50	12 deg 59 min 12.1524 sec	77 deg 44 min 57.2856 sec	
64	83	Hunasemara - *Tamrindusindica*	2.60	7.50	12 deg 59 min 13.2576 sec	77 deg 44 min 58.0776 sec	
65	84	Hunasemara - *Tamrindusindica*	2.55	7.50	12 deg 59 min 12.0336 sec	77 deg 44 min 58.6248 sec	
66	85	Hunasemara - *Tamrindusindica*	2.10	7.50	12 deg 59 min 12.4836 sec	77 deg 44 min 59.3376 sec	
67	86	Hunasemara - *Tamrindusindica*	2.17	7.50	12 deg 59 min 13.2828 sec	77 deg 44 min 59.7372 sec	
68	87	Hunasemara - *Tamrindusindica*	2.22	7.50	12 deg 59 min 13.416 sec	77 deg 44 min 59.3808 sec	
69	88	Hunasemara - *Tamrindusindica*	2.10	7.50	12 deg 59 min 14.172 sec	77 deg 44 min 59.7624 sec	
70	89	Hunasemara - *Tamrindusindica*	1.25	7.50	12 deg 59 min 14.3268 sec	77 deg 45 min 0.054 sec	
71	90(a)	Hunasemara - *Tamrindusindica*	1.30	7.50	12 deg 59 min 14.2008 sec	77 deg 45 min 0.7092 sec	
	(b)		2.34	7.50			
72	91	Hunasemara - *Tamrindusindica*	1.95	7.50	12 deg 59 min 14.9424 sec	77 deg 45 min 0.6192 sec	
73	92	Hunasemara - *Tamrindusindica*	1.46	7.50	12 deg 59 min 14.1576 sec	77 deg 44 min 59.2224 sec	
74	93	Hunasemara - *Tamrindusindica*	2.30	7.50	12 deg 59 min 14.3556 sec	77 deg 44 min 58.6752 sec	
75	94	Hunasemara - *Tamrindusindica*	3.88	7.50	12 deg 59 min 16.0692 sec	77 deg 44 min 59.4024 sec	
76	95(a)	Hunasemara - *Tamrindusindica*	2.60	7.50	12 deg 59 min 17.8764 sec	77 deg 45 min 0.7776 sec	
	(b)		2.75	7.50			
77	96	Hunasemara - *Tamrindusindica*	2.45	7.50	12 deg 59 min 16.0548 sec	77 deg 45 min 0.108 sec	
78	97	Hunasemara - *Tamrindusindica*	2.85	7.50	12 deg 59 min 15.8064 sec	77 deg 45 min 0.3384 sec	
79	98	Hunasemara - *Tamrindusindica*	2.75	7.50	12 deg 59 min 15.9252 sec	77 deg 45 min 1.0692 sec	
80	99	Hunasemara - *Tamrindusindica*	2.35	7.50	12 deg 59 min 16.026 sec	77 deg 45 min 1.3464 sec	
81	100	Hunasemara - *Tamrindusindica*	2.90	7.50	12 deg 59 min 17.8152 sec	77 deg 45 min 1.2924 sec	
82	101	Hunasemara - *Tamrindusindica*	3.98	7.50	12 deg 59 min 19.6764 sec	77 deg 45 min 1.6632 sec	
83	102	Hunasemara - *Tamrindusindica*	1.28	7.50	12 deg 59 min 19.3776 sec	77 deg 45 min 2.0088 sec	
84	103	Hunasemara - *Tamrindusindica*	2.90	7.50	12 deg 59 min 19.4028 sec	77 deg 45 min 6.3324 sec	
85	104	Hunasemara - *Tamrindusindica*	3.35	7.50	12 deg 59 min 17.0232 sec	77 deg 45 min 7.5384 sec	
86	106	Hunasemara - *Tamrindusindica*	3.34	7.50	12 deg 59 min 17.3184 sec	77 deg 45 min 11.3652 sec	
87	108(a)	Hunasemara - *Tamrindusindica*	1.68	7.50	12 deg 59 min 15.108 sec	77 deg 45 min 7.2 sec	
	(b)		1.32	7.50			
88	110	Neem - *Azadirachtaindica*	0.74	3.50	12 deg 59 min 28.8384 sec	77 deg 45 min 19.5552 sec	
89	131(a)	Nilgiri	0.63	12.00	12 deg 59 min 16.5516 sec	77 deg 45 min 10.566 sec	**Exempted as per Section 08 sub clause (7) of Tree Act 2015**
	(b)		0.51	12.00			
	(c)		0.21	12.00			
90	132(a)	Nilgiri	0.87	12.00	12 deg 59 min 16.4328 sec	77 deg 45 min 10.6704 sec	**Exempted as per Section 08 sub clause (7) of Tree Act 2015**
	(b)		0.49	12.00			
91	133	Nilgiri	0.74	12.00	12 deg 59 min 16.278 sec	77 deg 45 min 10.5696 sec	**Exempted as per Section 08 sub clause (7) of Tree Act 2015**
92	134(a)	Nilgiri	0.60	12.00	12 deg 59 min 16.152 sec	77 deg 45 min 10.5768 sec	**Exempted as per Section 08 sub clause (7) of Tree Act 2015**
	(b)		0.61	12.00			
	(c)		0.50	12.00			
	(d)		0.42	12.00			
93	135	Neem - *Azadirachtaindica*	0.36	5.50	12 deg 59 min 16.8576 sec	77 deg 45 min 9.5364 sec	
94	136	Hunasemara - *Tamrindusindica*	0.27	8.00	12 deg 59 min 16.944 sec	77 deg 45 min 8.982 sec	
95	137	Nilgiri	0.47	12.00	12 deg 59 min 13.9308 sec	77 deg 45 min 7.2684 sec	**Exempted as per Section 08 sub clause (7) of Tree Act 2015**
96	138	Nilgiri	0.37	12.00	12 deg 59 min 13.7256 sec	77 deg 45 min 7.4304 sec	**Exempted as per Section 08 sub clause (7) of Tree Act 2015**
97	139	Nilgiri	0.43	12.00	12 deg 59 min 13.6536 sec	77 deg 45 min 7.2324 sec	**Exempted as per Section 08 sub clause (7) of Tree Act 2015**
98	140	Nilgiri	0.64	12.00	12 deg 59 min 13.4844 sec	77 deg 45 min 7.0416 sec	**Exempted as per Section 08 sub clause (7) of Tree Act 2015**
99	141	Nilgiri	0.53	12.00	12 deg 59 min 13.4088 sec	77 deg 45 min 6.876 sec	**Exempted as per Section 08 sub clause (7) of Tree Act 2015**
100	142	Nilgiri	0.26	12.00	12 deg 59 min 13.5672 sec	77 deg 45 min 6.93 sec	**Exempted as per Section 08 sub clause (7) of Tree Act 2015**

101	143	Nilgiri	0.31	12.00	12 deg 59 min 13.5384 sec	77 deg 45 min 6.8076 sec	**Exempted as per Section 08 sub clause (7) of Tree Act 2015**
102	144	Nilgiri	0.44	12.00	12 deg 59 min 13.5744 sec	77 deg 45 min 6.7392 sec	**Exempted as per Section 08 sub clause (7) of Tree Act 2015**
103	145	Nilgiri	0.29	12.00	12 deg 59 min 13.6176 sec	77 deg 45 min 7.0596 sec	**Exempted as per Section 08 sub clause (7) of Tree Act 2015**
104	146	Nilgiri	0.45	12.00	12 deg 59 min 10.77 sec	77 deg 45 min 6.9336 sec	**Exempted as per Section 08 sub clause (7) of Tree Act 2015**
105	147	Nilgiri	0.31	12.00	12 deg 59 min 13.6824 sec	77 deg 45 min 6.7968 sec	**Exempted as per Section 08 sub clause (7) of Tree Act 2015**
106	148(a)	Jungle Tree - *Bauhinia racemosa*	0.43	5.50	12 deg 59 min 18.4956 sec	77 deg 45 min 8.8848 sec	
	(b)		0.37	5.50			
	(c)		0.31	5.50			
	(d)		0.26	5.50			
107	149	Jaalimara	0.79	5.50	12 deg 59 min 18.132 sec	77 deg 45 min 6.1668 sec	
108	150	Nilgiri	0.54	10.00	12 deg 59 min 17.6928 sec	77 deg 45 min 5.9364 sec	**Exempted as per Section 08 sub clause (7) of Tree Act 2015**
109	151(a)	Nilgiri	0.46	10.00	12 deg 59 min 17.6676 sec	77 deg 45 min 6.0696 sec	**Exempted as per Section 08 sub clause (7) of Tree Act 2015**
	(b)		0.45	10.00			
110	152	Nilgiri	0.44	10.00	12 deg 59 min 17.6352 sec	77 deg 45 min 5.958 sec	**Exempted as per Section 08 sub clause (7) of Tree Act 2015**
111	153(a)	Jaalimara	0.46	5.50	12 deg 59 min 17.5668 sec	77 deg 45 min 5.796 sec	
	(b)		0.40	5.50			
112	154(a)	Honge - *Pongamiapinnata*	0.24	3.00	12 deg 59 min 17.4516 sec	77 deg 45 min 5.742 sec	
	(b)		0.24	3.00			
113	155	Honge - *Pongamiapinnata*	0.22	3.00	12 deg 59 min 17.8008 sec	77 deg 45 min 5.256 sec	
114	156(a)	Honge - *Pongamiapinnata*	0.27	3.00	12 deg 59 min 17.826 sec	77 deg 45 min 5.3892 sec	
	(b)		0.22	3.00			
115	157	Kakke - *Cassia fistula*	0.22	3.00	12 deg 59 min 17.7036 sec	77 deg 45 min 5.4432 sec	
116	158	Honge - *Pongamiapinnata*	0.24	3.00	12 deg 59 min 17.6496 sec	77 deg 45 min 5.58 sec	
117	159(a)	Honge - *Pongamiapinnata*	0.30	3.00	12 deg 59 min 17.628 sec	77 deg 45 min 5.364 sec	
	(b)		0.20	3.00			
118	160	Kakke - *Cassia fistula*	0.24	3.00	12 deg 59 min 17.5704 sec	77 deg 45 min 5.4612 sec	
119	161	Kakke - *Cassia fistula*	0.29	3.00	12 deg 59 min 17.502 sec	77 deg 45 min 5.4252 sec	
120	162	Kakke - *Cassia fistula*	0.23	3.00	12 deg 59 min 17.52 sec	77 deg 45 min 5.3964 sec	
121	163(a)	Kakke - *Cassia fistula*	0.26	3.00	12 deg 59 min 17.43 sec	77 deg 45 min 5.3676 sec	
	(b)		0.27	3.00			
122	164	Jaalimara	0.76	3.00	12 deg 59 min 17.484 sec	77 deg 45 min 5.256 sec	
123	165(a)	Honge - *Pongamiapinnata*	0.25	3.00	12 deg 59 min 17.556 sec	77 deg 45 min 5.1696 sec	
	(b)		0.26	3.00			
124	166	Kakke - *Cassia fistula*	0.26	3.00	12 deg 59 min 17.8044 sec	77 deg 45 min 4.3848 sec	
125	167(a)	Seeme tangdi - *Cassia Siamea*	0.61	3.00	12 deg 59 min 17.9016 sec	77 deg 45 min 4.7088 sec	
	(b)		0.58	3.00			
	(c)		0.50	3.00			
126	168(a)	Seeme tangdi - *Cassia Siamea*	0.56	3.00	12 deg 59 min 17.6136 sec	77 deg 45 min 4.608 sec	
	(b)		0.58	3.00			
	(c)		0.56	3.00			
127	169	Jaalimara	0.77	3.00	12 deg 59 min 18.1716 sec	77 deg 45 min 4.806 sec	
128	170	Jaalimara	0.52	3.00	12 deg 59 min 19.1508 sec	77 deg 45 min 5.8428 sec	
129	171	Jaalimara	0.53	3.50	12 deg 59 min 19.2012 sec	77 deg 45 min 5.7204 sec	
130	172	Jaalimara	0.60	3.50	12 deg 59 min 19.2948 sec	77 deg 45 min 5.6052 sec	
131	173	Jaalimara	0.53	3.50	12 deg 59 min 19.3524 sec	77 deg 45 min 5.6916 sec	
132	174(a)	Jaalimara	0.56	3.50	12 deg 59 min 19.5 sec	77 deg 45 min 5.6232 sec	
	(b)		0.40	3.50			
133	175	Neem - *Azadirachtaindica*	0.32	5.00	12 deg 59 min 18.9348 sec	77 deg 45 min 4.9248 sec	
134	176	Jungle Tree - *Bauhinia racemosa*	0.49	5.00	12 deg 59 min 19.9788 sec	77 deg 45 min 0.1836 sec	
135	177(a)	Jaalimara	0.37	5.00	12 deg 59 min 19.8888 sec	77 deg 44 min 59.0172 sec	
	(b)		0.30	5.00			
	(c)		0.42	5.00			
	(d)		0.29	5.00			
	(e)		0.30	5.00			

136	178	Jaalimara	0.93	5.00	12 deg 59 min 19.6044 sec	77 deg 44 min 58.1604 sec	
137	179(a)	Sihihunase	0.40	5.00	12 deg 59 min 16.3608 sec	77 deg 44 min 57.8796 sec	
	(b)		0.35	5.00			
138	180	Neem - *Azadirachtaindica*	0.24	3.00	12 deg 59 min 16.152 sec	77 deg 44 min 59.9964 sec	
139	181	Sihihunase	0.58	3.50	12 deg 59 min 19.1796 sec	77 deg 44 min 56.8284 sec	
140	182	Sihihunase	0.42	3.50	12 deg 59 min 18.8916 sec	77 deg 44 min 56.9508 sec	
141	183	Raintree - *Samaneasaman*	0.36	3.50	12 deg 59 min 18.8916 sec	77 deg 44 min 57.0192 sec	
142	184(a)	Sihihunase	0.41	3.50	12 deg 59 min 18.8988 sec	77 deg 44 min 57.3756 sec	
	(b)		0.45	3.50			
143	185	Spathodia - *Spathodeacampanulata*	0.85	4.00	12 deg 59 min 18.8844 sec	77 deg 44 min 57.8292 sec	
144	186	Spathodia - *Spathodeacampanulata*	0.70	4.00	12 deg 59 min 17.4048 sec	77 deg 44 min 58.1028 sec	
145	187	Raintree - *Samaneasaman*	0.45	4.00	12 deg 59 min 16.224 sec	77 deg 44 min 57.0696 sec	
146	188(a)	Raintree - *Samaneasaman*	0.73	4.00	12 deg 59 min 17.538 sec	77 deg 44 min 56.4648 sec	
	(b)		0.62	4.00			
147	189	Bilwara - *Albiziaodoratissima*	0.31	4.00	12 deg 59 min 16.5264 sec	77 deg 44 min 56.0544 sec	
148	190(a)	Neem - *Azadirachtaindica*	0.34	4.00	12 deg 59 min 16.5732 sec	77 deg 44 min 55.896 sec	
	(b)		0.32	4.00			
149	191	Jaalimara	0.44	4.00	12 deg 59 min 14.3232 sec	77 deg 44 min 58.1352 sec	
150	192	Jaalimara	0.66	4.00	12 deg 59 min 14.4564 sec	77 deg 44 min 57.948 sec	
151	193	Spathodia - *Spathodeacampanulata*	0.43	4.00	12 deg 59 min 14.46 sec	77 deg 44 min 57.8148 sec	
152	194(a)	Seeme tangdi - *Cassia Siamea*	0.47	4.00	12 deg 59 min 14.0928 sec	77 deg 44 min 57.8256 sec	
	(b)		0.37	4.00			
153	195	Eechalu - *Phoenix sylvestris*	1.19	4.00	12 deg 59 min 14.0856 sec	77 deg 44 min 57.948 sec	
154	196(a)	Raintree - *Samaneasaman*	0.75	6.00	12 deg 59 min 14.5536 sec	77 deg 45 min 1.368 sec	
	(b)		0.60	6.00			
155	197	Neem - *Azadirachtaindica*	0.20	3.00	12 deg 59 min 18.3552 sec	77 deg 45 min 0.1008 sec	
156	198	Gasgase	0.18	3.00	12 deg 59 min 19.2552 sec	77 deg 44 min 59.5068 sec	

[Naikwadi B.B]
Dy.CE, Kadugodi Depot/BMRCL

Deputy Range Forest Officer
Kadugodi Section
K.R. Puram Range, Bangalore

ವಲಯ ಅರಣ್ಯಾಧಿಕಾರಿ
ಕೆ.ಆರ್.ಪುರಂ ವಲಯ, ಬೆಂಗಳೂರು

Total No. of Trees proposed to be removed - Kadugodi Metro Station							
Sl. No.	Numbers assigned to the Tree	Name of the Species (either vernacular name or botanical name)	GBH (m) (Girth at breast height 1.37 m or 137 cm from the ground	Full Height (m) by visual inspection	GPS locations Latitude	GPS locations Longitude	Remarks
1	1	Kari Jali	0.77	6.00	12 deg 59 min 8.7648 sec	77 deg 44 min 50.5176 sec	
2	2	Cashew	0.65	6.00	12 deg 59 min 8.6676 sec	77 deg 44 min 50.4924 sec	**Exempted as per Section 08 sub clause (7) of Tree Act 2015**
3	3	Neem	1.25	9.00	12 deg 59 min 8.3472 sec	77 deg 44 min 50.4096 sec	
4	4	Neem	0.47	5.00	12 deg 59 min 8.4804 sec	77 deg 44 min 50.2548 sec	
5	5	Sandal	0.17	5.50	12 deg 59 min 9.4488 sec	77 deg 44 min 47.8176 sec	
6	6	Neem	1.44	8.00	12 deg 59 min 8.5416 sec	77 deg 44 min 49.9848 sec	
7	7	Muguli Mara	0.88	6.00	12 deg 59 min 8.6928 sec	77 deg 44 min 49.668 sec	
8	8	Muguli Mara	0.994	7.00	12 deg 59 min 8.7036 sec	77 deg 44 min 49.6536 sec	
9	9	Halasu	0.59	5.00	12 deg 59 min 9.132 sec	77 deg 44 min 48.5988 sec	
10	10	Neem	0.97	7.00	12 deg 59 min 8.9448 sec	77 deg 44 min 49.2144 sec	
			1.63	7.00			
			1.03	7.00			
11	11	Sandal	0.25	5.00	12 deg 59 min 8.898 sec	77 deg 44 min 49.2684 sec	
12	12	Neem	0.65	5.00	12 deg 59 min 9.2076 sec	77 deg 44 min 48.6888 sec	
			0.69	5.00			
13	13	Hunase	2.37	5.00	12 deg 59 min 9.3264 sec	77 deg 44 min 48.4044 sec	
14	14	Honne	1.5	6.00	12 deg 59 min 9.0564 sec	77 deg 44 min 48.4872 sec	
15	15	Bilwara	1.45	7.00	12 deg 59 min 9.4776 sec	77 deg 44 min 48.1092 sec	
16	16	Halasu	0.58	7.00	12 deg 59 min 9.51 sec	77 deg 44 min 47.9544 sec	
17	17	Bilwara	0.42	7.00	12 deg 59 min 9.4344 sec	77 deg 44 min 48.1056 sec	
18	18	Muguli Mara	0.5	7.00	12 deg 59 min 9.5532 sec	77 deg 44 min 47.8968 sec	
19	19	Muguli Mara	0.65	7.00	12 deg 59 min 9.6 sec	77 deg 44 min 47.9652 sec	
20	20	Muguli Mara	0.44	4.00	12 deg 59 min 9.546 sec	77 deg 44 min 47.9868 sec	
21	21	Bilwara	1.04	7.00	12 deg 59 min 9.5856 sec	77 deg 44 min 47.9904 sec	
22	22	Sandal	0.21	5.00	12 deg 59 min 9.4452 sec	77 deg 44 min 48.0624 sec	
23	23	Neem	0.87	5.00	12 deg 59 min 9.7116 sec	77 deg 44 min 47.2308 sec	
24	24	Casia Siamia	0.73	7.00	12 deg 59 min 9.726 sec	77 deg 44 min 47.7312 sec	
25	25	Muguli Mara	0.63	6.00	12 deg 59 min 9.8376 sec	77 deg 44 min 46.8168 sec	
			0.77	5.00			
26	26	Muguli Mara	1.12	5.00	12 deg 59 min 9.9204 sec	77 deg 44 min 46.7304 sec	
27	27	Bevu	0.74	5.50	12 deg 59 min 9.3624 sec	77 deg 44 min 47.616 sec	
28	28	Subabul	0.39	6.00	12 deg 59 min 9.726 sec	77 deg 44 min 47.2812 sec	**Exempted as per Section 08 sub clause (7) of Tree Act 2015**
29	29	Subabul	0.19	4.50	12 deg 59 min 9.438 sec	77 deg 44 min 47.7348 sec	**Exempted as per Section 08 sub clause (7) of Tree Act 2015**
30	30	Cherry	0.74	5.50	12 deg 59 min 8.6892 sec	77 deg 44 min 50.7264 sec	
31	31	Cherry	0.48	6.00	12 deg 59 min 8.6568 sec	77 deg 44 min 50.7084 sec	
32	32	Sandal	0.22	5.50	12 deg 59 min 9.3912 sec	77 deg 44 min 47.796 sec	
33	33	Dalichandra	0.58	5.50	12 deg 59 min 7.962 sec	77 deg 44 min 51.7668 sec	
34	34	Subabul	0.28	5.50	12 deg 59 min 9.3984 sec	77 deg 44 min 47.9544 sec	**Exempted as per Section 08 sub clause (7) of Tree Act 2015**
35	35	Subabul	0.3	5.50	12 deg 59 min 9.3408 sec	77 deg 44 min 47.9328 sec	**Exempted as per Section 08 sub clause (7) of Tree Act 2015**

[Neibwadi B.B]
Dy.CE, Kadugodi Depot/BMRCL

Deputy Range Forest Officer
Kadugodi Section
K.R. Puram Range, Bangalore

ವಲಯ ಅರಣ್ಯಾಧಿಕಾರಿ
ಕೆ.ಆರ್.ಪುರಂ ವಲಯ, ಬೆಂಗಳೂರು

Total No. of Trees proposed to be removed - Whitefield Metro Station							
Sl. No	Numbers assigned to the Tree	Name of the Species (either vernacular name or botanical name)	GBH (m) (Girth at breast height 1.37 m or 137 cm from the ground	Full Height (m) by visual inspection	GPS locations Latitude	GPS locations Longitude	Remarks
1	1	Sissoo	0.8	5.00	12 deg 59 min 36.5064 sec	77 deg 45 min 26.1792 sec	
2	2	Sissoo	0.84	5.00	12 deg 59 min 36.8232 sec	77 deg 45 min 26.2476 sec	
3	3	Sandal	0.36	4.50	12 deg 59 min 45.186 sec	77 deg 45 min 27.9792 sec	
4	4	T.Dalichandra	0.94	7.50	12 deg 59 min 42.9972 sec	77 deg 45 min 27.234 sec	

Enumeration of Trees
Total No. of trees standing in the project area = 238
Total No. of trees exempted from permission = 23
Total No. of trees proposed to be removed = 195

[Naikwadi B.B]
DY.CE, Kadugodi Depot-BMRCL

Deputy Range Forest Officer
Kadugodi Section
K.R. Puram Range, Bangalore

ವಲಯ ಅರಣ್ಯಾಧಿಕಾರಿ
ಕೆ.ಆರ್.ಪುರಂ ವಲಯ, ಬೆಂಗಳೂರು

ANNEXURE III

KADUGODI DEPOT LAND PLAN AT Sy. No. 1 KADUGODI PLANTATION

Note:

1. **Minimum land acquisition**
2. **Least No. of trees affected**

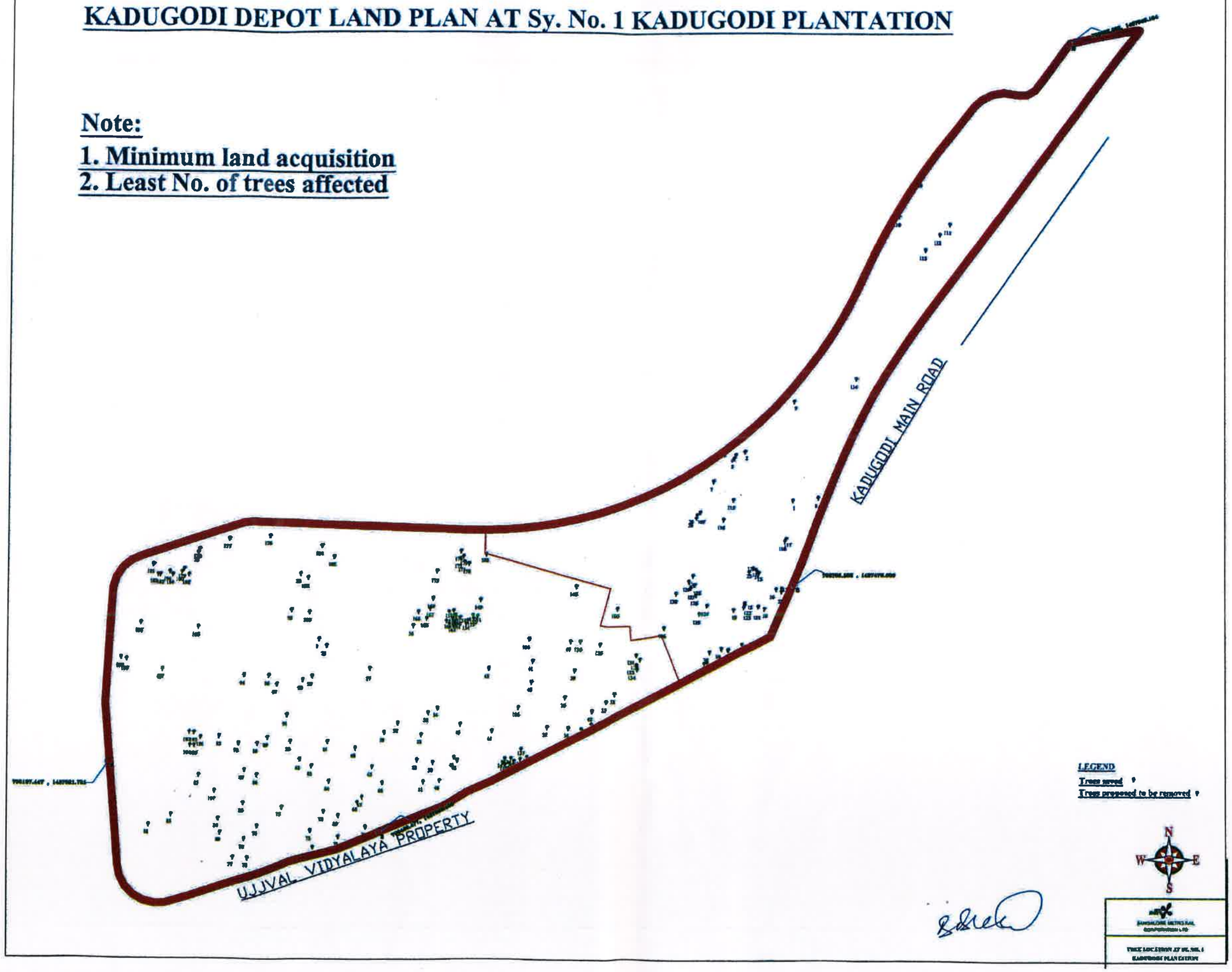

Part Plan of Kadugodi Depot

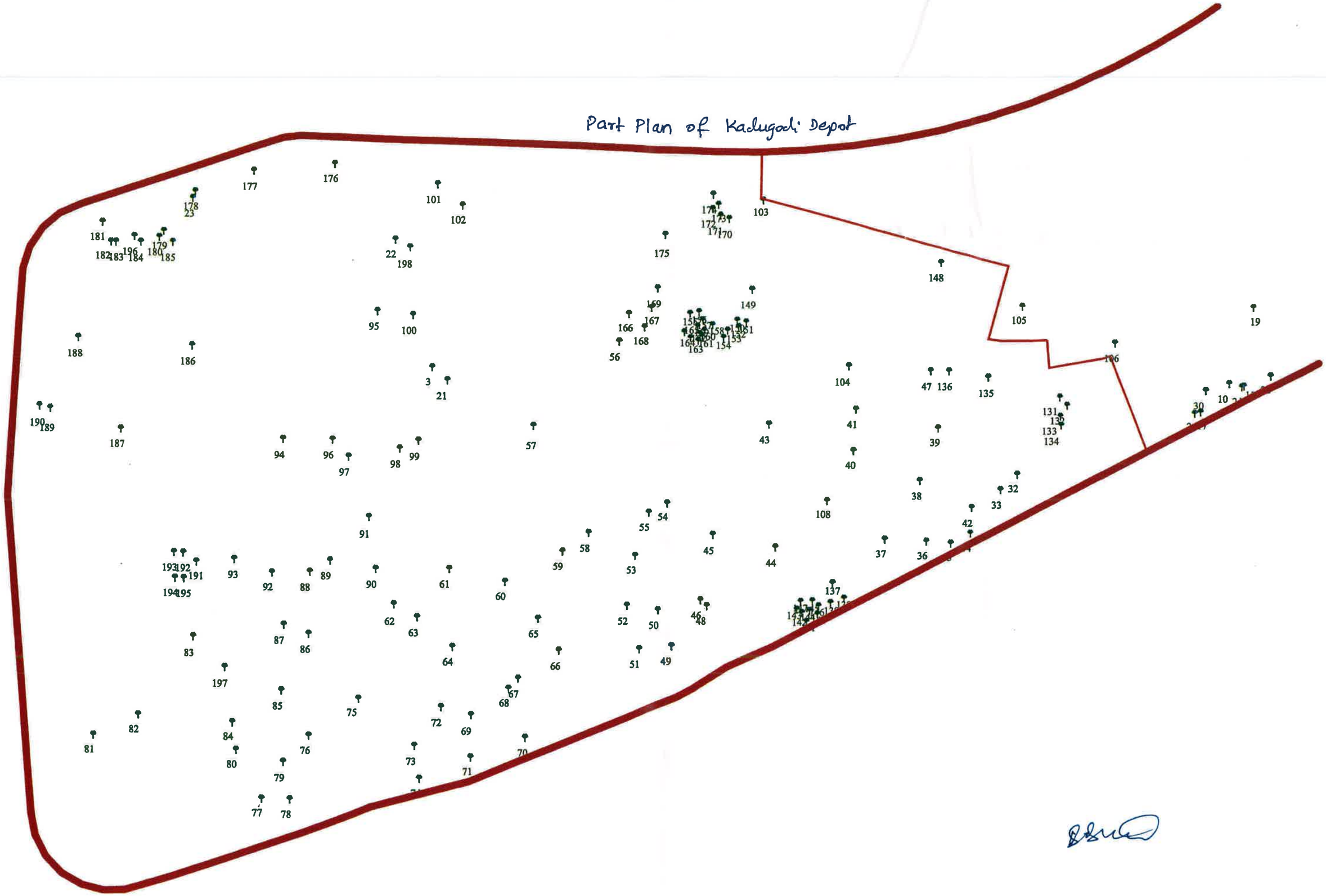

Part Plan of Kadugodi Depot

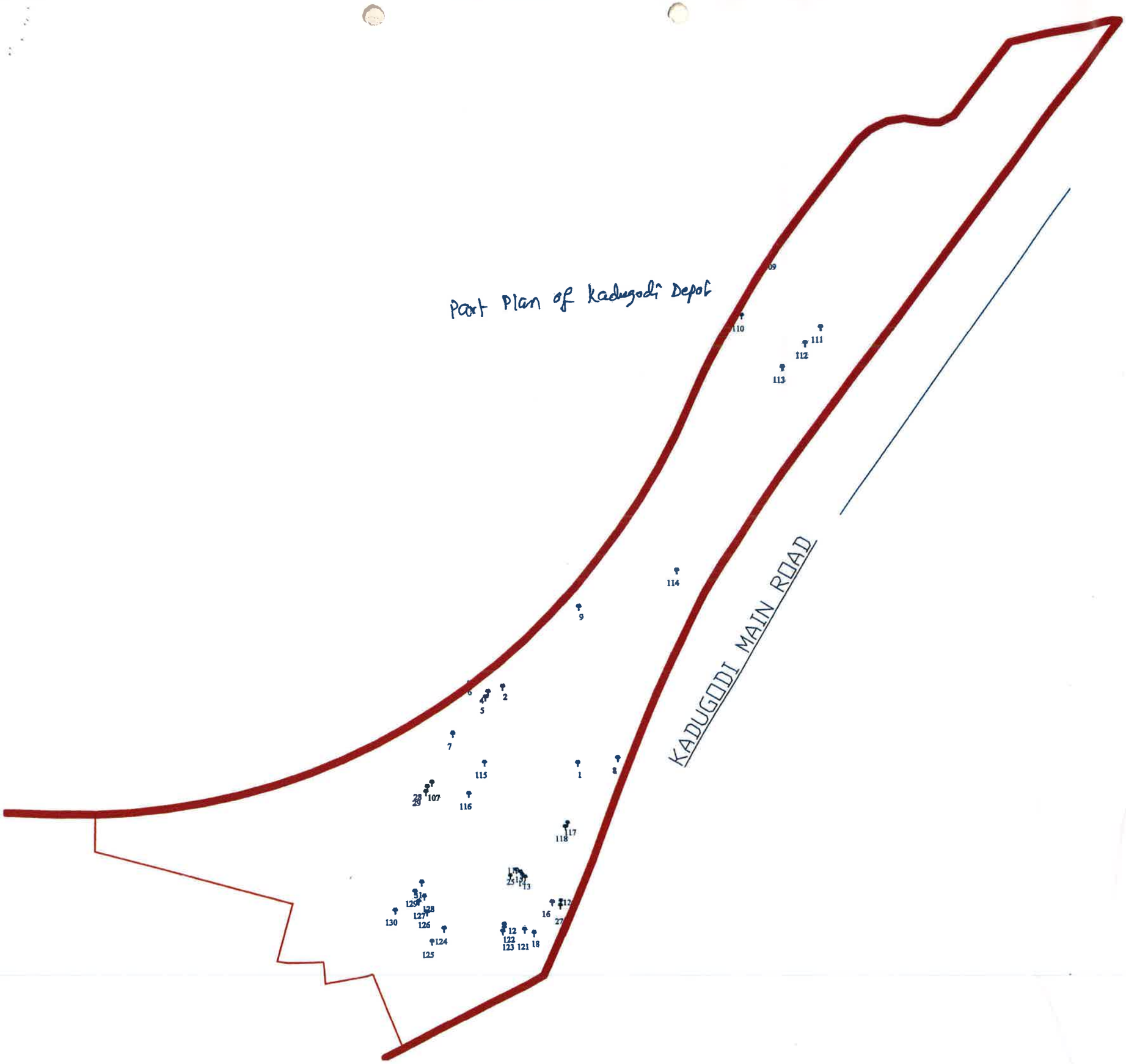

ANNEXURE III

KADUGODI STN. Tree Locations

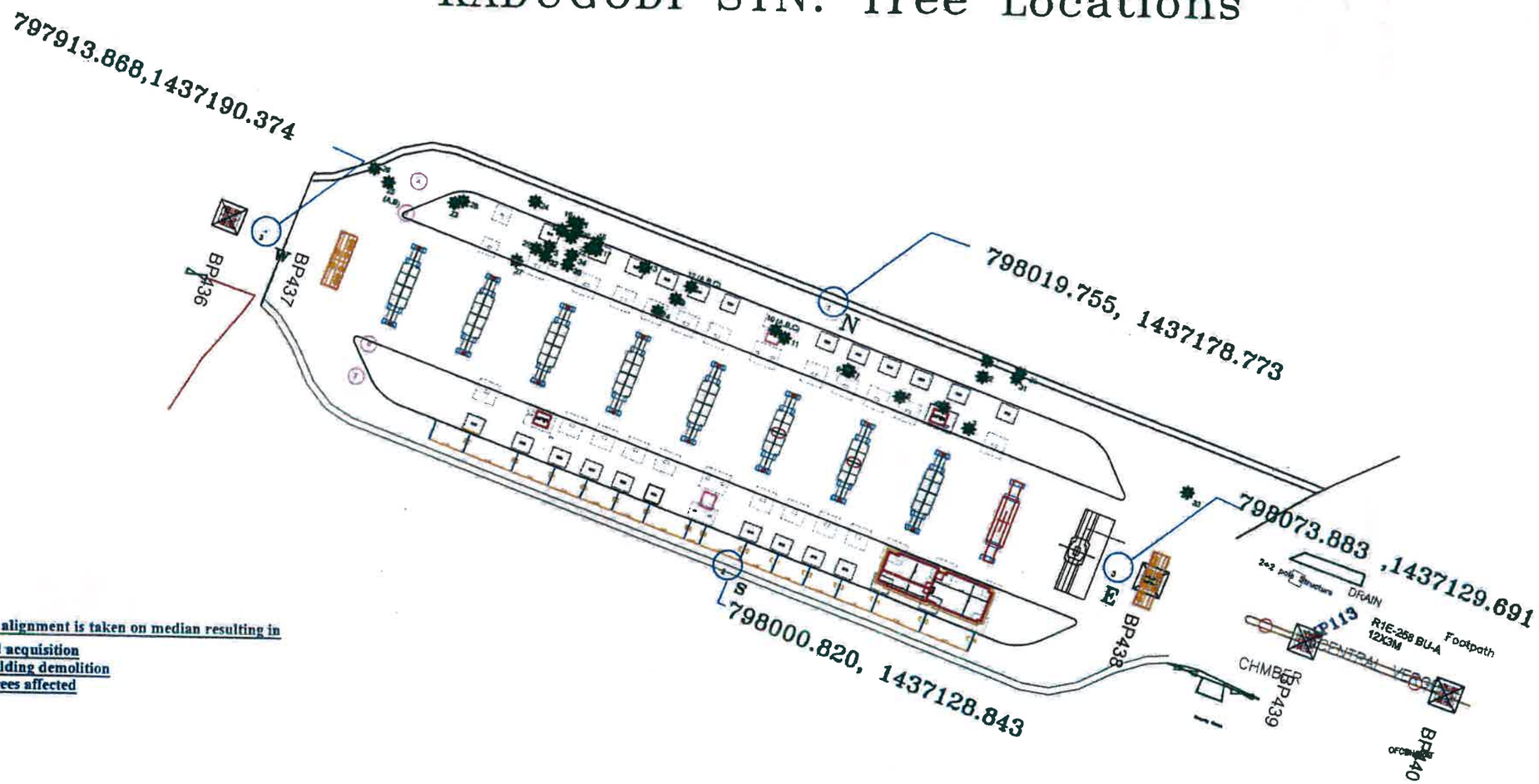

Note: The Metro alignment is taken on median resulting in

1. Minimum land acquisition
2. Minumum building demolition
3. Least No. of trees affected

LEGEND

Trees saved
Trees proposed to be removed ✱

ANNEXURE III

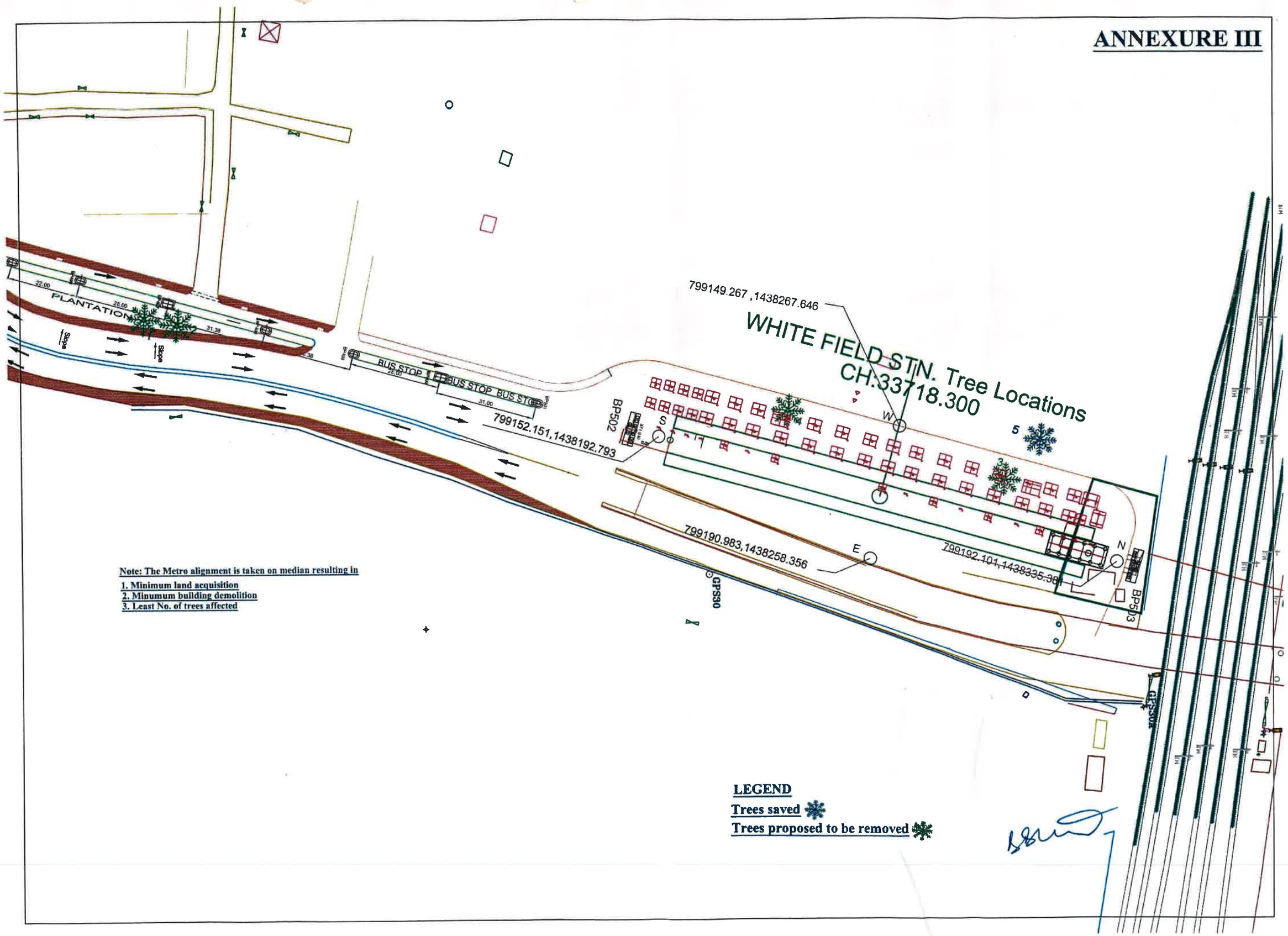

Note: The Metro alignment is taken on median resulting in

1. **Minimum land acquisition**
2. **Minumum building demolition**
3. **Least No. of trees affected**

LEGEND

Trees saved

Trees proposed to be removed